Check for updates

Journal of Esthetic and Restorative Dentistry

WILEY

REVIEW ARTICLE OPEN ACCESS

Survival and Complication Rates of Feldspathic, Leucite-Reinforced, Lithium Disilicate and Zirconia Ceramic Laminate Veneers: A Systematic Review and Meta-Analysis

Patrick Klein[1] | Frank A. Spitznagel[1] | Anja Zembic[2] | Lea S. Prott[1,3] | Stefano Pieralli[4] | Brenda Bongaerts[5] | Maria-Inti Metzendorf[5] | Robert Langner[6,7] | Petra C. Gierthmuehlen[1]

[1]Department of Prosthodontics, Medical Faculty and University Hospital Düsseldorf, Heinrich-Heine-University, Düsseldorf, Germany | [2]Private Practice, Winterthur, Switzerland | [3]Department of Preventive and Restorative Sciences, Penn Dental Medicine, University of Pennsylvania, Philadelphia, Pennsylvania, USA | [4]Department of Prosthodontics, Geriatric Dentistry and Craniomandibular Disorders, Charité-Universitätsmedizin Berlin, Corporate Member of Freie, Universität Berlin and Humboldt-Universität zu Berlin, Berlin, Germany | [5]Institute of General Practice, Medical Faculty of the Heinrich-Heine-University Düsseldorf, Düsseldorf, Germany | [6]Institute of Systems Neuroscience, Medical Faculty, Heinrich-Heine-University Düsseldorf, Düsseldorf, Germany | [7]Institute of Neuroscience and Medicine, Brain and Behavior (INM-7), Research Center Jülich, Jülich, Germany

Correspondence: Patrick Klein (patrick.klein@med.uni-duesseldorf.de)

Received: 15 August 2024 | **Revised:** 2 October 2024 | **Accepted:** 14 October 2024

Keywords: ceramic | dental porcelain | dental restoration failure | follow-up studies | fractures | survival | veneer

ABSTRACT

Objectives: To analyze survival and complication rates for anterior and premolar laminate-veneers out of different ceramic materials (feldspathic, leucite-reinforced glass–ceramic [LRGC], lithium-disilicate [LDS] and zirconia).

Material and Methods: A systematic literature search was conducted across multiple databases for clinical studies on ceramic laminate-veneers with a minimum-follow-up of ≥ 1 year. The date of last search was on February 19, 2024. Survival, technical, esthetic and biological events were assessed for different laminate-veneer materials at three observation periods (short- [1–3 years], mid- [4–6 years] and long-term [≥ 7 years]).

Results: Twenty-nine studies were included. Meta-analysis revealed a pooled survival-rate of 96.13% for feldspathic, 93.70% for LRGC and 96.81% for LDS at 10.4 years. No difference was found between materials. Complication rates (technical/esthetic/biological) were as follows: Feldspathic: 41.48%/19.64%/6.51%; LRGC: 29.87%/17.89%/4.4%; LDS: 6.1%/1.9%/0.45% at 10.4 years. Zirconia showed a 100% survival-rate with no complications at 2.6 years. No long-term data was available for zirconia.

Conclusions: Feldspathic, LRGC and LDS laminate-veneers showed high survival-rates at long-term observation. LDS slightly outperforms feldspathic and LRGC laminate-veneers with lower long-term complication rates. More studies providing long-term data on zirconia laminate-veneers are needed.

Clinical Significance: Ceramic laminate-veneers are a reliable treatment option. LDS may be preferred as a restorative material for long-term success.

Patrick Klein and Frank A. Spitznagel share the first authorship.

This is an open access article under the terms of the Creative Commons Attribution-NonCommercial-NoDerivs License, which permits use and distribution in any medium, provided the original work is properly cited, the use is non-commercial and no modifications or adaptations are made.

© 2024 The Author(s). *Journal of Esthetic and Restorative Dentistry* published by Wiley Periodicals LLC.

1 | Introduction

The esthetic appearance plays a crucial role in the psychological and social well-being of an individual with attractive people being more likely successful [1, 2]. In recent years, esthetic dentistry has seen a significant growth, driven by the increased use of social media sites and applications [3, 4]. Esthetic dental treatments, such as teeth whitening, orthodontic tooth corrections, and laminate veneer restorations are nowadays more frequently requested by patients, positively increased by social media [3].

Ceramic laminate veneers are a minimally invasive and well-established restorative technique, which allow appealing esthetics especially in cases of malformed, misaligned, discolored, fractured and worn teeth [5]. When selecting a suitable material for laminate veneers, both favorable optical and mechanical properties, with a low susceptibility towards complications are essential. In general, ceramic laminate veneers can be fabricated out of feldspathic porcelain, leucite-reinforced glass ceramics (LRGC), lithia-based glass ceramics, mainly lithium disilicate (LDS) and resin-matrix-ceramics (RMC) [6]. Feldspathic porcelain and LRGC demonstrate superior esthetics, due to their ability to mimic a natural tooth with its own shade and translucency. However, both materials are associated with low mechanical properties [6]. LDS ceramics offer a balanced combination of advantageous esthetics and favorable mechanical strength, surpassing feldspathic porcelain and LRGC [7, 8]. With recent advancements in material properties and increased translucency, zirconia and its different generations offers a viable alternative material for laminate veneer fabrication [9, 10]. The success and long-term performance of laminate veneers depends on a minimal and mostly enamel-based preparation as well as a strong adhesive bond between the ceramic-tooth interface [11].

While glass ceramics contain a vitreous phase, that enables a strong adhesive bond through acid etching and silanization, resin bonding to zirconia can be challenging [6]. A combined micromechanical and chemical pretreatment with air-particle abrasion, primer application and utilization of composite cements ("APC concept") is recommended to ensure a durable bond to zirconia [12, 13].

In the past, laminate veneers were mainly fabricated using conventional methods, including refractory dies, platinum foil and heat-pressing, but nowadays Computer-Aided Design (CAD) / Computer-Aided Manufacturing (CAM) techniques have become more prevalent.

Systematic reviews reported estimated survival rates of 89% after 9 years and 95.5% after 10 years of observation for ceramic laminate veneers [14, 15]. Previous systematic reviews on ceramic laminate veneers explored factors influencing their survival and success, such as preparation design, cementation techniques and bonding substrates [14–20].

So far, no clear distinction between different type of ceramic materials including zirconia and their corresponding survival and complication rates, at short-, mid- and long-term observation periods has been made.

Therefore, the aim of the present systematic review was to assess the clinical performance and longevity of ceramic laminate veneers and to report on the incidence of technical, esthetic, and biological complications with specific focus on the different type of ceramic materials.

2 | Material and Methods

2.1 | Study Design

This systematic review was designed according to current Cochrane guidelines and followed the guidelines for Preferred Reporting Items for Systematic Reviews and Meta-Analyses (PRISMA) [21, 22]. To ensure transparency and avoid duplication, the study protocol was registered at the National Health Institute for Research PROSPERO, International Prospective Register for Systematic Reviews under the PROSPERO-ID: CRD42024568719. An ethical approval was not required for the present systematic review. The focused clinical question for this systematic review was: "What are the survival and complication rates of ceramic laminate veneers being at least one-year in function?" In accordance with the research question, the PICO framework was customized and defined as: [23, 24]

- P (Patients): patients in need of indirect ceramic laminate veneer restorations on permanent anterior teeth and premolars (FDI notion 15–25 and 35–45)
- I (Intervention): ceramic laminate veneers being ≥ 1 year in function
- C (Comparison): not considered (prognosis as the primary arm)
- O (Outcome): survival and technical, esthetical and biological complications of laminate veneers

2.2 | Search Strategy

To identify relevant studies for this systematic review, a search strategy was developed by an experienced information scientist (MIM) based on a text analysis of 18 PubMed listed clinical studies known to the authors. The search was run from inception of each database up to February 19, 2024, in the following databases and study registers (Table 1): MEDLINE (via PubMed), the Cochrane Central Register of Controlled Trials (via Cochrane Library), Scopus, WHO International Clinical Trials Registry Platform and ClinicalTrials.gov. In addition, the reference lists of all included studies and recently published reviews [14–20, 25–27] on ceramic laminate veneers in anterior and premolar region were hand-searched to identify further potentially eligible studies.

2.3 | Selection of Studies

The search results of all databases were imported into a software application (Rayyan; www.rayyan.ai). Duplicates were removed using the Deduklick algorithm [28] and two of the authors (PK and SP) independently reviewed titles and abstracts to identify studies which meet the eligibility criteria (Table 2). In case title

17088240, 2025, 3, Downloaded from https://onlinelibrary.wiley.com/doi/10.1111/jerd.13351 by Forschungszentrum Jülich GmbH Research Center, Wiley Online Library on [25/06/2026]. See the Terms and Conditions (https://onlinelibrary.wiley.com/terms-and-conditions) on Wiley Online Library for rules of use; OA articles are governed by the applicable Creative Commons License

TABLE 1 | Search strategies of included databases.

Search strategy	
MEDLINE via PubMed	#1 crown*[tw] OR onlay*[tw] OR overlay*[tw] OR inlay*[tw] OR veneer*[tw] #2 "Dental Restoration, Permanent"[mh] OR restor*[tw] #3 "Dental Restoration Failure"[mh] OR "Survival Analysis"[mh] OR "Survival Rate"[mh] OR survival[tw] OR fractures[tw] #4 #1 AND #2 AND #3 = 5840
Scopus (advanced search)	TITLE-ABS-KEY((crown* OR onlay* OR overlay* OR inlay* OR veneer*) AND restor* AND (failure OR survival OR fractures) AND (random* OR trial OR placebo OR groups) OR (cohort OR (control AND study) OR (control AND group*) OR OR {follow up} OR {time factors} OR CI)) = 5609
Cochrane Central Register of Controlled Trials (via Cochrane Library), Issue 2 of 12, February 2024	1. (crown* OR onlay* OR overlay* OR inlay* OR veneer*):ti,ab,kw 2. [mh "Dental Restoration, Permanent"] OR restor*:ti,ab,kw 3. [mh "Dental Restoration Failure"] OR [mh "Survival Analysis"] OR [mh "Survival Rate"] OR (survival OR fractures):ti,ab,kw 4. #1 AND #2 AND #3 = 894
ClinicalTrials.gov	((crown OR crowns OR onlay OR onlays OR overlay OR overlays OR inlay OR inlays OR veneer OR veneers) AND (restore OR restored OR restoring OR restoration OR restorations) AND (failure OR survival OR fractures)) = 219
WHO ICTRP	((crown* OR onlay* OR overlay* OR inlay* OR veneer*) AND (restor*) AND (failure OR survival OR fractures)) = 30
18 relevant PubMed records (PMIDs) used to develop the search strategy	30885576[PMID] OR 11921765[PMID] OR 31168916[PMID] OR 19841768[PMID] OR 35172796[PMID] OR 15736774[PMID] OR 33625392[PMID] OR 20038893[PMID] OR 23534025[PMID] OR 22821429[PMID] OR 31084936[PMID] OR 25010879[PMID] OR 31797334[PMID] OR 35329602[PMID] OR 29936052[PMID] OR 35793984[PMID] OR 25279393[PMID] OR 27263032[PMID]

and abstract did not provide sufficient information to decide whether or not the study could be included, the full-text of the article was obtained and screened. All full-text articles of potentially eligible studies were independently assessed by two reviewers (PK and FS). The screened studies were compared and any disagreement was resolved by consensus or by involving a third author (PG). In case of insufficient information for data extraction and meta-analysis, the corresponding authors were contacted via e-mail.

2.4 | Data Extraction

Data extraction was performed by two review authors (PK and FS) individually on a specifically designed data extraction sheet for this review and then double-checked. Parameters for data extraction from the included studies were as followed: authors, year of publication, study type (randomized controlled trial [RCT], prospective or retrospective), initial number of patients, final number of patients at last follow-up, dropouts, number of restorations at baseline and number of restorations at last follow-up, mean follow-up time (years), location (jaw and tooth position), restoration material (feldspathic ceramic, LRGC, LDS, zirconia), preparation design (no-prep, window, feather, butt joint, palatal chamfer) [29, 30], total number of survived and failed units (number and percentage), tooth vitality (vital, non-vital), fabrication method (conventional or digital) and cementation mode (light- or dual-curing). Additionally, technical complications (crack, chipping, bulk fracture, debonding and marginal gap), esthetic complications (marginal discoloration) and biological complications (tooth fracture, secondary caries, endodontic complication, tooth loss) were recorded (number and percentage).

2.5 | Outcome Measures

The primary outcome of this review was the survival rate of ceramic laminate veneers. Additionally, technical, esthetic, and biological complications were investigated as secondary outcomes. To ensure consistency in the included studies the outcome measures were defined and established as followed:

- Laminate veneer survival was defined as the restoration remaining in situ at the final follow-up visit with or without the need for maintenance.
- Technical complications including cracks (minor crack lines), chipping (minor and major), bulk fracture (complete/catastrophic fracture, i.e., restoration needs to be replaced),

17088240, 2025, 3, Downloaded from https://onlinelibrary.wiley.com/doi/10.1111/jerd.13351 by Forschungszentrum Jülich GmbH Research Center, Wiley Online Library on [25/06/2026]. See the Terms and Conditions (https://onlinelibrary.wiley.com/terms-and-conditions) on Wiley Online Library for rules of use; OA articles are governed by the applicable Creative Commons License

TABLE 2 | Eligibility criteria.

Inclusion criteria	Exclusion criteria
• Human trials • Language restriction: English • Peer-reviewed journals • Study design: RCTs, prospective and retrospective observational studies and case series with 10 or more patients • Studies with a mean follow-up time of at least 12 months in function • Clinical examination of patients at follow-up visit • In case of multiple studies reporting on the same study sample, only the most recent study was considered • Applied materials still available on the dental market • Applied materials containing ceramic particles (resin-matrix-ceramics) or being completely out of ceramics	• Case reports, case series with less than 10 patients, expert opinions, animal studies, in-vitro studies, poster abstracts, interviews or protocols • Studies with the same sample • Data extracted based on charts (no clinical examination of patients) • Full crown restorations • Restorations on molars • Insufficient information on preparation design and/or clinical procedures • Studies with clinically and scientifically not approved, experimental protocols (e.g., partial veneer/unusual bonding procedures) • Studies with no or insufficient information on survival and complication rates for veneers/data extraction not possible • Restorations on deciduous teeth

debonding (single or multiple times of loss of retention) and marginal gaps (detectable crevice with probe).

- Esthetic complications including marginal discoloration (slight/superficial discoloration along the margin to severe staining with penetration along the margin).
- Biological complications including tooth fractures (minor crack lines up to crown fracture near the cement-enamel junction), secondary caries, endodontic complication (endodontic treatment necessary) and abutment tooth loss (need for abutment tooth extraction).

2.6 | Risk of Bias Assessment

Two authors (PK and FS) independently performed a risk of bias analysis of all included studies according to the Cochrane risk of bias Tool 2 (RoB 2.0) for randomized controlled clinical trials (RCTs) and according to MINOR (Methodological index for non-randomized studies) for observational prognosis studies [31, 32]. The Rob-2 tool scores five domains: (1) bias arising from the randomization process, (2) bias due to deviations from intended interventions, (3) bias due to missing outcome data, (4) bias in measurement of the outcome, and (5) bias in selection of the reported outcomes. The MINOR tool assessed eight to 12 domains according to the individual study design of non- and comparative observational studies with scores from 0 (not reported), 1 (reported but inadequate) to 2 (reported and adequate). The eight items for non-comparative studies included a clearly stated aim, inclusion of consecutive patients, prospective collection of data, endpoints appropriate to the aim of the study, unbiased assessment of the study endpoint, appropriate follow-up period according to the aim of the study, loss to follow-up and prospective calculation of the study size. The risk of bias was judged as low, some concern or high.

2.7 | Statistical Analysis

Survival rates according to the duration of the follow-up (short-, mid-, long-term) were calculated with the laminate veneer restoration being the statistical unit. The survival rates of laminate veneers were calculated by the number of survived units (numerator) divided by the number of laminate veneers at risk at follow-up periods (denominator). Additionally, event rates for technical, esthetic and biological complications were calculated according to the duration of the follow-up. Complication rates were assessed by the number of occurred events (numerator) divided by the number of laminate veneers at risk at follow-up periods (denominator). Raw proportion data were subsequently adjusted via arcsine-transformation according to Anscombe [33], whereby the continuity correction contained therein is recommended for extreme proportions (including 0 or 1) and variable sample sizes as in the included studies to perform meta-analysis. Standard errors (SEs) corresponding to the arcsine-transformed survival and complication rates, respectively, were calculated according to the duration of the follow-up.

Meta-analyses were performed using the software JASP (Version 0.19.0 – https://jasp-stats.org). A random-effects model as proposed by DerSimonian and Laird was employed to estimate all pooled data [34]. The extent and impact of between-study heterogeneity was assessed by inspecting the forest plots and by calculating the I^2 statistic. Subgroup analyses via meta-regression using the Wald-test (thresholded at $p < 0.05$) were performed to examine potential sources of heterogeneity with respect to the type of ceramic material used.

Funnel plots were generated (if 10 or more studies could be included for meta-analysis) and used to assess and graphically display reporting bias and to determine the link between effect size and SE in the meta-analysis. A parametric regression approach (Egger's test) was employed to evaluate the degree of funnel plot asymmetry [35].

3 | Results

3.1 | Screening Process

The initial literature search yielded in a total of 12,592 titles (Figure 1) and 14 records were additionally identified by screening reference lists. After de-duplication, 7913 titles were

17088240, 2025, 3, Downloaded from https://onlinelibrary.wiley.com/doi/10.1111/jerd.13351 by Forschungszentrum Jülich GmbH Research Center, Wiley Online Library on [25/06/2026]. See the Terms and Conditions (https://onlinelibrary.wiley.com/terms-and-conditions) on Wiley Online Library for rules of use; OA articles are governed by the applicable Creative Commons License

imported into Rayyan [28]. Following title and abstract screening a total of 98 articles were obtained for full-text analysis. Subsequently, 29 studies (Tables 3–5) were eligible for inclusion and analyzed for data extraction. Main reasons for exclusion of full-texts are given in Figure 1 and Table S1.

3.2 | Study Characteristics

Of the 29 publications included, two were RCTs [36, 37], 13 were prospective cohort studies [38–50] and 14 were retrospective clinical investigations [51–64] (Tables 3–5). From the two RCTs, a total of three eligible study arms met the inclusion criteria and were therefore processed for further analyses in the present systematic review [36, 37]. In total 29 clinical studies with 41 study arms were eligible for meta-analyses. Studies reported on four different material compositions, namely feldspar [38–41, 44, 46, 48, 50, 53, 56, 57, 61], LRGC [36, 42, 49, 56, 60, 62], LDS [37, 43, 45, 47, 51, 52, 54, 55, 58–60, 63, 64], and zirconia [64]. No publications could be identified for RMC.

A total of 7753 anterior ceramic laminate veneers were placed in 986 patients (age range: 17–87) and surveyed over a period of 1.0–20.7 years. Studies were published between 1994 and 2024 and performed both in institutional environments (universities) and private practices in the following countries: Belgium, Brazil, China, Germany, Italy, Iran, Netherlands, Poland, Spain, Switzerland, Turkey and USA. Out of the 41 study arms, 35 arms reported about ceramic laminate veneers which were produced with a conventional workflow with analog impressions and plaster casts, one study arm reported about a combination of a conventional-digital approach [37] and five study arms reported on a fully digital workflow including intraoral scanning as an impression technique [58, 60, 64]. The location of the laminate veneers was either solely in the maxilla or in both arches. None of the studies was investigating ceramic laminate veneers only in the mandible. Fourteen studies included also premolar laminate veneers, whereas 12 out of the 29 studies investigated only laminate veneers from canine to canine and three studies did not differentiate if premolars were included or not, reporting only on anterior teeth. Five different preparation designs for ceramic laminate veneers were applied: [26, 29] four study arms used a no-prep design [43, 48, 53, 57], one study arm a window preparation [39], one study arm a feather preparation [46], 21 study arms a butt-joint preparation [36–38, 40–43, 45, 47, 49, 51, 52, 55, 57–60] and six a palatal chamfer preparation [42, 47, 48, 50, 54, 55, 63]. The remaining eight study arms used a combination of different preparation designs, mostly feather and butt joint or butt-joint and palatal chamfer [44, 56, 61, 62, 64]. In respect to tooth vitality 12 study arms reported exclusively on vital teeth [38, 42, 49, 51, 53, 60, 62, 64], whereas 14 study arms included vital and non-vital abutment teeth [36, 39–41, 47, 48, 50, 55, 56, 63]. Fifteen study arms did not report on tooth vitality [37, 43–46,

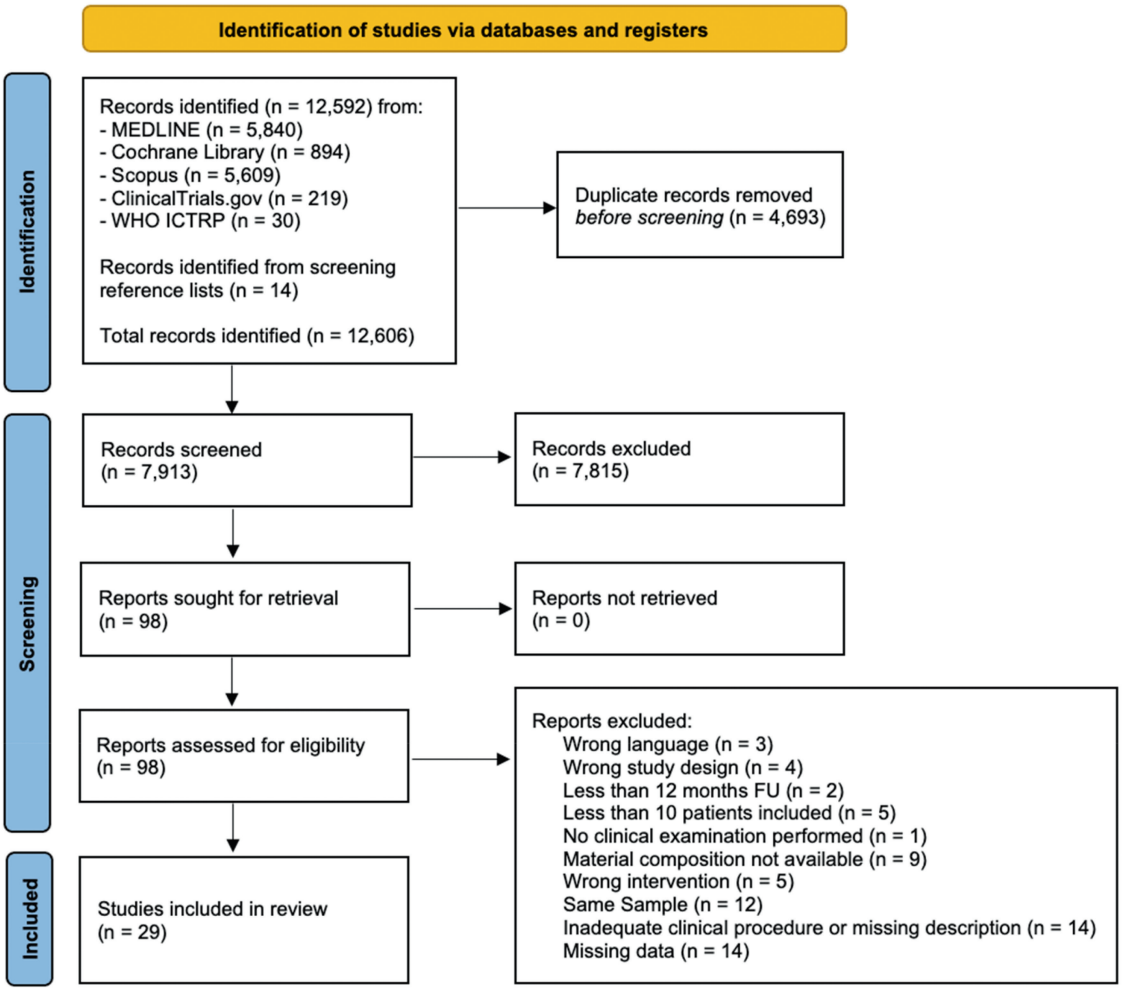

FIGURE 1 | Prisma flow chart for article selection [20].

17088240, 2025, 3, Downloaded from https://onlinelibrary.wiley.com/doi/10.1111/jerd.13351 by Forschungszentrum Jülich GmbH Research Center, Wiley Online Library on [25/06/2026]. See the Terms and Conditions (https://onlinelibrary.wiley.com/terms-and-conditions) on Wiley Online Library for rules of use; OA articles are governed by the applicable Creative Commons License

TABLE 3 | Summary of included short-term studies (1–3 years); (The table presents detailed information for each study arm, with each arm listed on a separate line within the table. However, certain data points could not be specifically attributed to individual study arms and thus remain undivided across the respective cells. These undivided cells contain information that applies to the study as a whole rather than to any particular study arm).

	Author (name first author)	Year of publication	Study type	Setting	Country	Inital number of patients	Final number of patients at FU	Dropouts	Placed number of veneers at Baseline	Follow UP mean time of FU (years)	Final number of veneers at FU	Location		Material of restoration	Preparation	Total number of survived units		Total number of failed units		Vitality	Fabrication	Cementation
								Number patients				PM included	Jaw			Units	%	Units	%			
Feldspathic	De Angelis et al., 2023 [53]	2023	Retrospective	U	Italy	21	15	6	108	3,59	78	Yes	Maxilla	Feldspathic (IPS InLine, Ivolcar)	1	76	97.44	2	2.56	1	Conventional	Light-curing
	Gonzalez-Martin et al., 2021, I [57]	2021	Retrospective	PP	Spain	49	49	0	12	3	12	Yes	Maxilla	Feldspathic (d.sign, Ivoclar)	4	12	100	0	0	NR	Conventional	Light-curing
	Gonzalez-Martin et al., 2021, II [57]	2021	Retrospective	PP	Spain				125	3	125	Yes	Maxilla	Feldspathic (d.sign, Ivoclar)	4	109	87.2	16	12.8	NR	Conventional	Light-curing
	Gonzalez-Martin et al., 2021, III [57]	2021	Retrospective	PP	Spain				57	3	57	Yes	Maxilla	Feldspathic (d.sign, Ivoclar)	1	54	94.74	3	5.26	NR	Conventional	Light-curing
	Gresnigt et al., 2013 [40]	2013	Prospective	U	Netherlands	20	20	0	92	1,8	92	No	Maxilla	Feldspathic (Shofu Vintage AL, Shofu)	4	87	94.57	5	5.43	2	Conventional	Light-curing
	Nordbø et al., 1994 [46]	1994	Prospective	U	Norway	41	41	0	135	3	135	NR	NR	Feldspathic (nr, Ceramco)	3	133	98.52	2	1.48	NR	Conventional	Light-curing
Leucite-reinforced glass ceramic	Yildrim et al., 2023 [49]	2023	Prospective	U	Turkey	11	11	0	30	2	30	NR	NR	Leucite-reinforced glass ceramic (IPS Empress, Ivoclar)	5	30	100	0	0	1	Conventional	Dual-curing
Lithium disilicate	Fabbri et al., 2014, I [55]	2014	Retrospective	PP+U	Italy	NR	NR	NR	56	3,46	56	Yes	Both	Lithium disilicate (nr, nr)	5	56	100	0	0	2	Conventional	Both
	Fabbri et al., 2014, II [55]	2014	Retrospective	PP+U	Italy				262	3,46	262	Yes	Both	Lithium disilicate (nr, nr)	4	259	98.85	3	1.15	2	Conventional	Both
	Imburgia et al., 2021 [58]	2021	Retrospective	PP	Italy	105	105	0	893	2,57	893	Yes	Both	Lithium disilicate (IPS e.max CAD, Ivoclar)	4	892	99.89	1	0.11	NR	Digital	Both
	Karagözoglu et al., 2016, I [43]	2016	Prospective	U	Turkey	12	12	0	31	2	31	Yes	Maxilla	Lithium disilicate (IPS e.max PRESS, Ivoclar)	4	31	100	0	0	NR	Conventional	Dual-curing
	Karagözoglu et al., 2016, II [43]	2016	Prospective	U	Turkey				31	2	31	Yes	Maxilla	Lithium disilicate (IPS e.max PRESS, Ivoclar)	1	31	100	0	0	NR	Conventional	Dual-curing
	Malchiodi et al., 2019 [45]	2019	Prospective	PP+U	Italy	13	13	0	79	3	79	No	Both	Lithium disilicate (IPS e.max PRESS, Ivoclar)	4	78	98.73	1	1.27	NR	Conventional	Dual-curing
	Oztürk et al., 2014, I [47]	2014	Prospective	U	Turkey	28	28	0	125	2	42	No	Maxilla	Lithium disilicate (IPS e.max PRESS, Ivoclar)	5	41	97.62	1	2.38	2	Conventional	Light-curing
	Oztürk et al., 2014, II [47]	2014	Prospective	U	Turkey					2	83	No	Maxilla	Lithium disilicate (IPS e.max PRESS, Ivoclar)	4	82	98.80	1	1.20	2	Conventional	Light-curing
	Soares-Rusu et al., 2021, I [37]	2021	RCT	U	Brazil	33	33	0	178	1	89	No	Maxilla	Lithium disilicate (IPS e.max CAD, Ivoclar)	4	89	100	0	0	NR	Conventional	Light-curing
	Soares-Rusu et al., 2021, II [37]	2021	RCT	U	Brazil			0		1	89	No	Maxilla	Lithium disilicate (IPS e.max PRESS, Ivoclar)	4	89	100	0	0	NR	Digital	Light-curing
	Yu et al., 2024, II [64]	2024	Retrospective	U	China	56	51	5	NR	2,92	39	Yes	Both	Lithium disilicate (IPS e.max PRESS, Ivoclar)	3, 4	38	97.44	1	2.56	1	Conventional	Dual-curing
	Yu et al., 2024, III [64]	2024	Retrospective	U	China					2,92	41	Yes	Both	Lithium disilicate (IPS e.max CAD, Ivoclar)	3, 4	41	100	0	0	1	Digital	Dual-curing
Zirconia	Yu et al., 2024, I [64]	2024	Retrospective	U	China					2,92	40	Yes	Both	3Y-TZP zirconia (nr, Erran Tech)	3, 4	40	100	0	0	1	Digital	Dual-curing

(Continues)

17088240, 2025, 3, Downloaded from https://onlinelibrary.wiley.com/doi/10.1111/jerd.13351 by Forschungszentrum Jülich GmbH Research Center, Wiley Online Library on [25/06/2026]. See the Terms and Conditions (https://onlinelibrary.wiley.com/terms-and-conditions) on Wiley Online Library for rules of use; OA articles are governed by the applicable Creative Commons License

TABLE 3 | (Continued)

	Complications																			
	Technical										Esthetic		Biological							
	Crack		Chipping		Bulk fracture		Marginal gap		Debonding		Marginal discoloration		Tooth fracture		Secondary Caries		Endodontical complication		Tooth loss	
	Units	%	Units	%	Units	%	Units	%	Units	%	Units	%	Units	%	Units	%	Units	%	Units	%
Feldspathic	2	2.56	1	1.28	2	2.56	5	6.41	0	0	2	2.56	0	0	0	0	0	0	0	0
	NR	NR	0	0	0	0	NR	NR	NR	NR	NR	NR	NR	NR	NR	NR	NR	NR	NR	NR
	NR	NR	15	12	1	0.8	NR	NR	NR	NR	NR	NR	NR	NR	NR	NR	NR	NR	NR	NR
	NR	NR	3	5.26	0	0	NR	NR	NR	NR	NR	NR	NR	NR	NR	NR	NR	NR	NR	NR
	0	0	1	1.09	3	3.26	16	17.39	1	1.09	12	13.04	0	0	0	0	0	0	0	0
	NR	NR	5	3.70	2	1.48	NR	NR	NR	NR	0	0	0	0	0	0	Nr	Nr	0	0
Leucite-reinforced glass ceramic	0	0	0	0	0	0	8	26.67	0	0	0	0	0	0	0	0	0	0	0	0
Lithium disilicate	NR	NR	5	1.57	0	0	NE	NR	1	0.31	NE	NR	NR	NR	NR	NR	NR	NR	NR	NR
	NR	NR			3	1.15	NE	NR			NE	NR	NR	NR	NR	NR	NR	NR	NR	NR
	0	0	0	0	0	0	4	0.45	1	0.11	1	0.11	0	0	0	0	0	0	0	0
	0	0	0	0	0	0	6	19.35	0	0	4	12.90	0	0	0	0	0	0	0	0
	0	0	0	0	0	0	6	19.35	0	0	8	25.81	0	0	0	0	0	0	0	0
	NR	NR	NR	NR	NR	NR	NR	NR	1	1.27	NR	NR	NR	NR	NR	NR	NR	NR	NR	NR
	0	0	1	0.8	0	0	0	0	1	2.38	0	0	0	0	0	0	0	0	0	0
	0	0			1	1.20	0	0	0	0	0	0	0	0	0	0	0	0	0	0
	0	0	0	0	0	0	NR	NR	0	0	0	0	0	0	0	0	0	0	0	0
	0	0	0	0	0	0	NR	NR	0	0	0	0	0	0	0	0	0	0	0	0
	0	0	0	0	1	2.56	1	2.56	0	0	0	0	NR	NR	0	0	NR	NR	0	0
	0	0	0	0	0	0	4	9.76	0	0	0	0	NR	NR	0	0	NR	NR	0	0
Zirconia	0	0	0	0	0	0	0	0	0	0	0	0	NR	NR	0	0	NR	NR	0	0

Note: Preparation 1: No-prep, 2: Window, 3: Feather, 4: Butt-joint, 5: Palatal chamfer; vitality: 1: Only vital teeth, 2: Vital and non-vital teeth.
Abbreviations: NE, not extractable; NR, not reported; PP, private practice; RCT, randomized clinical trial; U, university.

17088240, 2025, 3, Downloaded from https://onlinelibrary.wiley.com/doi/10.1111/jerd.13351 by Forschungszentrum Jülich GmbH Research Center, Wiley Online Library on [25/06/2026]. See the Terms and Conditions (https://onlinelibrary.wiley.com/terms-and-conditions) on Wiley Online Library for rules of use; OA articles are governed by the applicable Creative Commons License

TABLE 4 | Summary of included mid-term studies (4–6 years); (The table presents detailed information for each study arm, with each arm listed on a separate line within the table. However, certain data points could not be specifically attributed to individual study arms and thus remain undivided across the respective cells. These undivided cells contain information that applies to the study as a whole rather than to any particular study arm).

	Author (name first author)	Year of publication	Study type	Setting	Country	Inital number of patients	Final number of patients at FU	Dropouts	Placed number of veneers at Baseline	Follow UP mean time of FU (years)	Final number of veneers at FU	Location		Material of restoration	Preparation	Total number of survived units		Total number of failed units		Vitality	Fabrication	Cementation
								Number patients				PM included	Jaw			Units	%	Units	%			
Feldspathic	Faus-Matoses et al., 2020 [39]	2020	Prospective	U	Spain	64	64	0	364	5.2	364	Yes	Both	Feldspathic (nr, Noritake Kisai Co)	2	329	90.38	35	9.62	2	Conventional	NE
	Gresnigt et al., 2019 [41]	2019	Prospective	U	Netherlands	118	104	14	444	4.65	384	No	Maxilla	Feldspathic (Creation Zi CT, Willi Geller International)	4	365	95.05	19	4.95	2	Conventional	Light-curing
	Kihn et al., 1998 [44]	1998	Prospective	U	USA	12	NR	NR	59	4	53	NR	NR	Feldspathic (Colorlogic, Ceramco)	2, 3, 4, 5	53	100	0	0	NR	Conventional	Light-curing
	Fradeani et al., 2005, II [56]	2005	Retrospective	PP	Italy	46	46	0	39	5.69	39	No	Both	Feldspathic (Vitadur Alpha, Vita)	4, 5	39	100	0	0	2	Conventional	Both
Leucite-reinforced glass ceramic	Fradeani et al., 2005, I [56]	2005	Retrospective	PP	Italy				143	5.69	143	No	Both	Leucite-reinforced glass ceramic (IPS Empress, Ivoclar)	4, 5	138	96.50	5	3.50	2	Conventional	Both
	Guess et al., 2014, I [42]	2014	Prospective	U	Germany	25	9	14	42	6.83	18	No	Both	Leucite-reinforced glass ceramic (IPS Empress, Ivoclar)	5	18	100	2	11.11	1	Conventional	Dual-curing
	Guess et al., 2014, II [42]	2014	Prospective	U	Germany				24	6.83	10	No	Both	Leucite-reinforced glass ceramic (IPS Empress, Ivoclar)	4	10	100	0	0	1	Conventional	Dual-curing
	Nejatidanesh et al., 2018, I [60]	2018	Retrospective	PP	Iran	71	71	0	92	5	92	No	Both	Leucite-reinforced glass ceramic (IPS Empress CAD, Ivoclar)	4	90	97.83	2	2.17	1	Digital	Light-curing
Lithium disilicate	Nejatidanesh et al., 2018, II [60]	2018	Retrospective	PP	Iran				105	5	105	No	Both	Lithium disilicate (IPS e.max CAD, Ivoclar)	4	105	100	0	0	1	Digital	Light-curing
	Imburgia et al., 2019 [59]	2019	Retrospective	PP	Italy	53	53	0	258	4.53	258	Yes	Both	Lithium disilicate (IPS Empress 2 and IPS e.max CAD, Ivoclar)	4	257	99.61	1	0.39	NR	Conventional	Both
	Yang et al., 2016 [63]	2016	Retrospective	U	China	NE	NE	NE	2295	5	2295	Yes	NR	Lithium disilicate (IPS e.max PRESS, Ivoclar)	4	2242	97.69	57	2.48	2	Conventional	Dual-curing

(Continues)

17088240, 2025, 3, Downloaded from https://onlinelibrary.wiley.com/doi/10.1111/jerd.13351 by Forschungszentrum Jülich GmbH Research Center, Wiley Online Library on [25/06/2026]. See the Terms and Conditions (https://onlinelibrary.wiley.com/terms-and-conditions) on Wiley Online Library for rules of use; OA articles are governed by the applicable Creative Commons License

TABLE 4 | (Continued)

	Complication																			
	Technical										Esthetic		Biological							
	Crack		Chipping		Bulk fracture		Marginal gap		Debonding		Marginal discoloration		Tooth fracture		Secondary Caries		Endodontical complication		Tooth loss	
	Units	%	Units	%	Units	%	Units	%	Units	%	Units	%	Units	%	Units	%	Units	%	Units	%
Feldspathic	NR	NR	NR	NR	28	7.69	NR	NR	7	72.8	NR	NR	NR	NR	NR	NR	NR	NR	NR	NR
	14	3.64	3	0.78	15	3.91	43	11.2	3	0.78	71	18.49	3	0.78	1	0.26	0	0	1	0.26
	2	3.77	NR	NR	0	0	8	15.09	NR	NR	1	1.89	NR	NR	0	0	0	0	NR	NR
	NR	NR	0	0	0	0	14	7.69	6	3.30	24	13.19	NR	NR	NR	NR	NR	NR	NR	NR
Leucite-reinforced glass ceramic	NR	NR	3	2.10	2	1.40							NR	NR	NR	NR	NR	NR	NR	NR
	0	0	6	33.33	1	5.56	13	72.22	1	5.56	14	77.78	0	0	0	0	0	0	0	0
	1	10	0	0	0	0	8	80	0	0	8	80	0	0	0	0	0	0	0	0
	NR	NR	3	3.26	2	2.17	8	8.70	4	4.35	NR	NR	NR	NR	NR	NR	0	0	NR	NR
Lithium disilicate	NR	NR	0	0	0	0	4	3.81	0	0	NR	NR	NR	NR	NR	NR	0	0	NR	NR
	0	0	0	0	0	0	5	1.94	1	0.39	4	1.55	0	0	0	0	0	0	0	0
	0	0	0	0	41	1.79	NR	NR	7	0.31	NR	NR	NR	NR	NR	NR	0	0	NR	NR

Note: Preparation 1: No-prep, 2: Window, 3: Feather, 4: Butt-joint, 5: Palatal chamfer; vitality: 1: Only vital teeth, 2: Vital and non-vital teeth.
Abbreviations: NE, not extractable; NR, not reported; PP, private practice; RCT, randomized clinical trial; U, university.

17088240, 2025, 3, Downloaded from https://onlinelibrary.wiley.com/doi/10.1111/jerd.13351 by Forschungszentrum Jülich GmbH Research Center, Wiley Online Library on [25/06/2026]. See the Terms and Conditions (https://onlinelibrary.wiley.com/terms-and-conditions) on Wiley Online Library for rules of use; OA articles are governed by the applicable Creative Commons License

TABLE 5 | Summary of included long-term studies (≥;7 years); (The table presents detailed information for each study arm, with each arm listed on a separate line within the table. However, certain data points could not be specifically attributed to individual study arms and thus remain undivided across the respective cells. These undivided cells contain information that applies to the study as a whole rather than to any particular study arm).

	Author (name first author)	Year of publication	Study type	Setting	Country	Inital number of patients	Final number of patients at FU	Dropouts	Placed number of veneers at Baseline	Follow UP mean time of FU (years)	Final number of veneers at FU	Location		Material of restoration	Preparation	Total number of survived units		Total number of failed units		Vitality	Fabrication	Cementation
								Number patients				PM included	Jaw			Units	%	Units	%			
Feldspathic	D'Arcangelo et al., 2012 [38]	2012	Prospective	U	Italy	30	26	4	119	7	111	No	Maxilla	Feldspathic (Omega 900, Vita)	4	108	97.30	3	2.70	1	Conventional	Light-curing
	Peumans et al., 2004 [50]	2004	Prospective	U	Belgium	25	22	3	87	10	81	Yes	Maxilla	Feldspathic (GC Cosmotech Porcelain, GC)	5	78	96.30	3	3.70	2	Conventional	Light-curing
	Pitta et al., 2024 [61]	2024	Retrospective	U	Switzerland	37	10	27	NR	20.7	50	No	Maxilla	Feldspathic (Creation, Klema)	4, 5	48	96	2	4	NR	Conventional	Light-curing
	Smielak et al., 2022, I [48]	2022	Prospective	U	Poland	14	14	0	186	9.06	84	Yes	Both	Feldspathic (Sakura Interaction, Elephant B.V.)	5	74	88.10	10	11.90	2	Conventional	Dual-curing
	Smielak et al., 2022, II [48]	2022	Prospective	U	Poland	21	21	0		9.06	102	Yes	Both	Feldspathic (Sakura Interaction, Elephant B.V.)	1	102	100	0	0	2	Conventional	Dual-curing
Leucite-reinforced glass ceramic	Gresnigt et al., 2019 [36]	2019	RCT	U	Netherlands	11	11	0	24	8.08	24	No	Maxilla	Leucite-reinforced glass ceramic (IPS Empress Esthetic, Ivoclar)	4	24	100	0	0	2	Conventional	Light-curing
	Rinke et al., 2020 [62]	2020	Retrospective	PP	Germany	37	31	6	130	10.81	101	No	Both	Leucite-reinforced glass ceramic (Cergo, Dentsply Sirona)	4, 5	91	90.10	10	9.90	1	Conventional	Dual-curing
Lithium disilicate	Aslan et al., 2019 [52]	2019	Retrospective	U	Turkey	NR	41	NR	364	10	364	Yes	NR	Lithium disilicate (IPS e.max PRESS, Ivoclar)	4	358	98.35	6	1.65	NR	Conventional	Light-curing
	Aslan et al., 2019 [51]	2019	Retrospective	PP+U	Turkey	51	51	0	413	11.33	413	Yes	Both	Lithium disilicate (IPS Empress II and IPS e.max PRESS, Ivoclar)	4	398	96.37	15	3.63	1	Conventional	Light-curing
	Demirekin et al., 2022 [54]	2022	Retrospective	U	Turkey	NR	34	NR	358	10	358	Yes	Both	Lithium disilicate (IPS e.max PRESS, Ivoclar)	5	342	95.53	16	4.47	NR	Conventional	Light-curing

(Continues)

17088240, 2025, 3, Downloaded from https://onlinelibrary.wiley.com/doi/10.1111/jerd.13351 by Forschungszentrum Jülich GmbH Research Center, Wiley Online Library on [25/06/2026]. See the Terms and Conditions (https://onlinelibrary.wiley.com/terms-and-conditions) on Wiley Online Library for rules of use; OA articles are governed by the applicable Creative Commons License

TABLE 5 | (Continued)

	Complications																			
	Technical										Esthetic		Biological							
	Crack		Chipping		Bulk fracture		Marginal gap		Debonding		Marginal discoloration		Tooth fracture		Secondary Caries		Endodontical complication		Tooth loss	
	Units	%	Units	%	Units	%	Units	%	Units	%	Units	%	Units	%	Units	%	Units	%	Units	%
Feldspathic	7	6.31	8	7.21	0	0	3	2.70	0	0	5	4.50	0	0	1	0.90	2	1.80	0	0
	17	20.99	2	2.47	9	11.11	76	93.83	0	0	52	64.20	NR	NR	16	19.75	3	3.70	0	0
	3	6	9	18	2	4	16	32	1	2	34	68	NR	NR	6	12	0	0	0	0
	1	1.19	3	3.57	7	8.33	0	0	5	5.95	1	1.19	1	1.19	0	0	0	0	0	0
	2	1.96	2	1.96	2	1.96	0	0	0	0	0	0	0	0	1	0.98	0	0	0	0
Leucite-reinforced glass ceramic	1	4.17	0	0	0	0	10	41.67	0	0	7	29.17	0	0	0	0	0	0	0	0
	0	0	1	0.99	8	7.92	0	0	9	8.91	10	9.90	0	0	2	1.98	2	1.98	1	0.99
Lithium disilicate	NR	NR	NR	NR	2	0.55	NR	NR	4	1.10	0	0	0	0	NR	NR	NR	NR	NR	NR
	NR	NR	6	1.45	0	0	53	12.83	9	2.18	48	11.62	NR	NR	0	0	2	0.48	0	0
	1	0.28	3	0.84	1	0.28	0	0	8	2.23	0	0	NR	NR	3	0.84	0	0	0	0

Note: Preparation 1: No-prep, 2: Window, 3: Feather, 4: Butt-joint, 5: Palatal chamfer; vitality: 1: Only vital teeth, 2: Vital and non-vital teeth.
Abbreviations: NR, not reported; PP, private practice; RCT, randomized clinical trial; U, university.

17088240, 2025, 3, Downloaded from https://onlinelibrary.wiley.com/doi/10.1111/jerd.13351 by Forschungszentrum Jülich GmbH Research Center, Wiley Online Library on [25/06/2026]. See the Terms and Conditions (https://onlinelibrary.wiley.com/terms-and-conditions) on Wiley Online Library for rules of use; OA articles are governed by the applicable Creative Commons License

52, 54, 57–59, 61] and none of the included studies reported solely of laminate veneers on endodontically treated abutment teeth. All of the ceramic laminate veneers were adhesively cemented. Twenty-one study arms reported on light-cured resin cementation [36–38, 40, 41, 44, 46, 47, 50–52, 54, 57, 60, 61], 13 on dual-cured resin bonding [42, 43, 45, 48, 49, 62–64], six [55, 56, 58, 59] on both light- and dual-cured bonded ceramic laminate veneers and one study [39] did not mention their adhesive bonding protocol.

3.3 | Risk of Bias Assessment

In general, all included clinical studies showed some concern being not completely bias free. Studies were rated with a low to moderate risk of bias (Figures 2 and 3). Regarding publication bias, funnel plots and Eggers-test for pooled survival rates for short- ($p = 0.520$), mid- ($p = 0.675$) and long-term ($p = 0.685$) follow-up showed no clear signs for asymmetry. However, it was not possible to explore the potential of publication bias using funnel plots for further subgroup analyses due to a low number of available studies.

3.4 | Survival Rates

Meta-analyses were performed for short- (1–3 years), mid- (4–6 years) and long-term (≥ 7 years) follow-up (Figures 4–6). According to the proposed time ranges, studies and their corresponding populations were judged by the authors as sufficiently similar to perform a meta-analysis.

3.4.1 | Short-Term Laminate Veneer Survival (1–3 Years)

Twelve studies with 20 study arms reported on the performance of 2304 ceramic laminate veneers with a mean follow-up of 2.6 years [37, 40, 43, 45–47, 49, 53, 55, 57, 58, 64] (Table 3, Figure 4). The meta-analysis revealed a pooled survival rate of 97.76% (95% CI: 96.42%–99.01%) for all ceramic laminate veneers in the short-term, with a high statistical heterogeneity between studies ($I^2 = 72.03\%$). When pooling the survival rates by different ceramic material class, the following results were obtained: 94.86% (95% CI: 90.14%–97.84%) for feldspathic ceramics ($I^2 = 67.82\%$, based on 499 laminate veneers) [40, 46, 53, 57], 100% for LRGC (based on 30 laminate veneers) [49], 99.21% (95% CI: 98.58%–99.66%) for LDS ($I^2 = 19.23\%$, based on 1735 laminate veneers) [37, 43, 45, 47, 55, 58, 64] and 100% for zirconia (based von 40 laminate veneer restorations) [64]. A statistical comparison of the pooled survival rates for feldspathic porcelain versus LDS laminate veneers suggests a slightly higher survival rate for LDS laminate veneers ($p < 0.01$).

3.4.2 | Mid-Term Laminate Veneer Survival (4–6 Years)

Eight studies with 11 study arms evaluated the performance of ceramic laminate veneers being 4–6 years in function (Table 4, Figure 5) [39, 41, 42, 44, 56, 59, 60, 63]. No studies were available for zirconia laminate veneers. A pooled survival rate of 97.12% (95% CI: 95.22%–98.79%) at a mean follow-up of 5.0 years for 3761 laminate veneers could be plotted with substantial statistical heterogeneity between clinical trials ($I^2 = 81.69\%$). Feldspathic laminate veneers showed a pooled survival rate of 95.68% (95% CI: 91.27%–98.61%) ($I^2 = 80.28\%$, based on 840 restorations) [39, 41, 44, 56] and LDS a pooled survival rate of 98.8% (95% CI: 97.13%–99.76%) ($I^2 = 74.55\%$, based on 2658 laminate veneers) [59, 60, 63], with LDS laminate veneers showing again slightly higher pooled survival rates than feldspathic laminate veneers ($p = 0.048$). LRGC laminate veneers showed a pooled survival rate of 96.95% (95% CI: 94.48%–98.73%) ($I^2 = 0\%$, based on 263 laminate veneers) [42, 56, 60]. No difference was found for pooled survival rates of feldspathic laminate veneers compared to LRGC laminate veneers ($p = 0.574$) and LRGC laminate veneers with LDS laminate veneers ($p = 0.121$).

3.4.3 | Long-Term Laminate Veneer Survival (≥ 7 Years)

Nine studies with 10 study arms were included in the long-term evaluation of ceramic laminate veneers [36, 38, 48, 50–52, 54, 61, 62]. No studies were available for zirconia laminate veneers. The pooled survival rate for 1688 laminate veneers was 96.05% (95% CI: 93.87%–97.46%) at a mean follow-up period of 10.4 years ($I^2 = 69.07\%$) (Table 5, Figure 6). Pooled survival rates by different ceramic materials were: feldspathic 96.13% (95% CI: 91.32%–98.89%) ($I^2 = 74.61\%$, based on 428 laminate veneers) [38, 48, 50, 61], LRGC 93.7% (95% CI: 82.82%–99.75%) ($I^2 = 61.01\%$, based on 125 laminate veneers) [36, 62] and LDS 96.81% (95% CI: 94.81%–98.34%) ($I^2 = 62.29\%$, based on 1135 laminate veneers) [51, 52, 54]. No difference was found comparing the pooled survival rates of feldspathic and LRGC laminate veneers ($p = 0.582$),

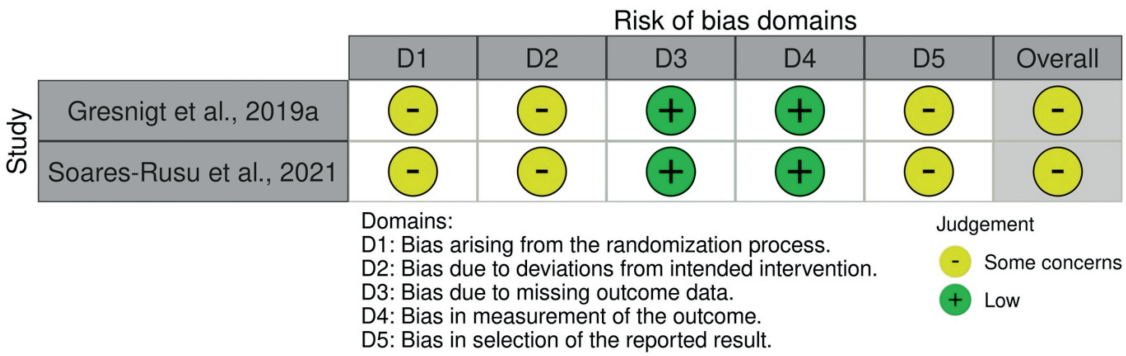

FIGURE 2 | Risk of bias assessment summary according the Revised Cochrane risk-of-bias tool for randomized trials (Rob2) [30].

17088240, 2025, 3, Downloaded from https://onlinelibrary.wiley.com/doi/10.1111/jerd.13351 by Forschungszentrum Jülich GmbH Research Center, Wiley Online Library on [25/06/2026]. See the Terms and Conditions (https://onlinelibrary.wiley.com/terms-and-conditions) on Wiley Online Library for rules of use; OA articles are governed by the applicable Creative Commons License

	Aslan et al., 2019a	Aslan et al., 2019b	D'Arcangelo et al., 2012	De Angelis et al., 2023	Demirekin et al., 2023	Fabbri et al., 2022	Faus-Matoses et al., 2014	Fradeani et al., 2020	Gonzalez-Martin et al., 2005	Gresnigt et al., 2013	Gresnigt et al., 2021	Guess et al., 2019b	Imburgia et al., 2014	Imburgia et al., 2021	Karagözoglu et al., 2019	Kihn et al., 1998	Malchiodi et al., 2016	Nejatidanesh et al., 2019	Nordbø et al., 1994	Oztürk et al., 2018	Peumans et al., 2014	Pitta et al., 2004	Rinke et al., 2024	Smielak et al., 2020	Yang et al., 2022	Yildrim et al., 2016	Yu et al., 2023	Yu et al., 2024
1. A clearly stated aim:	2	2	2	2	2	2	2	2	2	2	2	2	2	2	2	2	2	2	2	2	2	2	2	2	2	2	2	2
2. Inclusion of consecutive patients:	2	0	0	2	2	2	2	0	2	2	2	2	2	1	1	1	2	2	1	2	0	2	2	2	2	2	2	2
3. Prospective collection of data:	2	2	2	2	2	2	2	2	2	2	2	2	1	1	2	2	2	2	2	2	2	2	2	2	2	2	2	2
4. Endpoints appropriate to the aim of the study:	2	2	2	2	2	2	2	2	2	2	2	2	2	2	2	2	1	2	2	2	2	2	2	2	2	2	2	2
5. Unbiased assessment of the study endpoint:	0	2	2	1	1	1	1	1	2	2	2	2	2	1	1	2	1	2	1	2	2	2	2	2	1	2	2	2
6. Follow-up period appropriate to the aim of the study:	2	2	2	1	2	1	1	1	1	1	1	1	1	1	1	1	1	1	1	1	2	2	2	2	1	1	1	1
7. Loss to follow up less than 5%:	0	2	1	1	2	0	2	2	2	2	1	0	2	2	2	1	2	2	2	2	1	0	0	2	0	2	2	2
8. Prospective calculation of the study size:	0	0	0	0	0	0	0	0	0	0	0	0	0	0	0	0	0	0	0	0	0	0	0	0	0	0	0	0
TOTAL MINOR SCORE	**10**	**12**	**11**	**11**	**13**	**10**	**12**	**10**	**13**	**13**	**12**	**11**	**12**	**10**	**11**	**11**	**11**	**13**	**11**	**13**	**11**	**12**	**12**	**14**	**10**	**13**	**13**	

FIGURE 3 | Risk of bias assessment summary according to the methodological index for non-randomized studies (MINORS) [29].

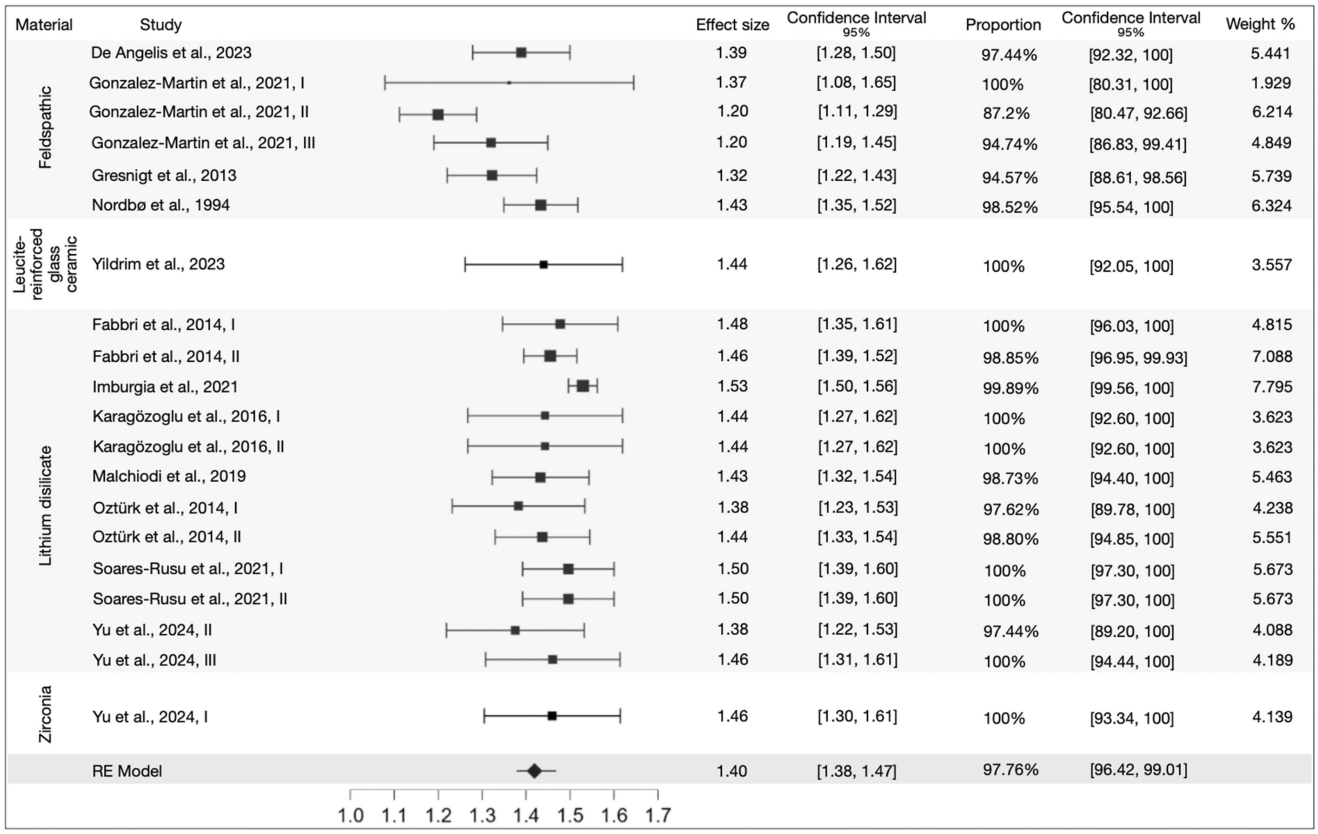

FIGURE 4 | Forrest plot on the outcome of short-term survival (1–3 years). (Random Effects model: DerSimonian-Laird method. Heterogeneity: $\tau^2 = 0.002$, $I^2 = 72.027\%$, $H^2 = 3.575$).

feldspathic and LDS laminate veneers ($p = 0.667$) and for LRGC versus LDS laminate veneers ($p = 0.104$).

3.5 | Technical Complications

Meta-analysis revealed a pooled technical complication rate of 6.59% (95% CI: 3.55%–10.48%) ($I^2 = 89.20\%$, based on 101 incidences out of 2304 laminate veneers at risk) [37, 40, 43, 45–47, 49, 53, 55, 57, 58, 64] in the short-term. The complications rates accounted for: 11.04% for feldspathic laminate veneers (95% CI: 6.03%–17.31%) ($I^2 = 73.56\%$, 57 incidences out of 499 laminate veneers) [40, 46, 53, 57], 26.67% for LRGC laminate veneers (8 incidences out of 30 laminate veneers) [49], 3.92% for LDS (95% CI: 1.65%–7.09%) ($I^2 = 82.77\%$, 36 events out of 1735 restorations) [37, 43, 45, 47, 55, 58, 64] and 0% for zirconia at a mean follow-up of 2.6 years [64]. LDS laminate veneers showed slightly less technical complications than feldspathic laminate veneers in the short-term ($p = 0.018$).

Mid-term meta-analysis yielded a pooled technical complication rate of 16.62% (95% CI: 8.72%–26.43%) ($I^2 = 97.01\%$,

17088240, 2025, 3, Downloaded from https://onlinelibrary.wiley.com/doi/10.1111/jerd.13351 by Forschungszentrum Jülich GmbH Research Center, Wiley Online Library on [25/06/2026]. See the Terms and Conditions (https://onlinelibrary.wiley.com/terms-and-conditions) on Wiley Online Library for rules of use; OA articles are governed by the applicable Creative Commons License

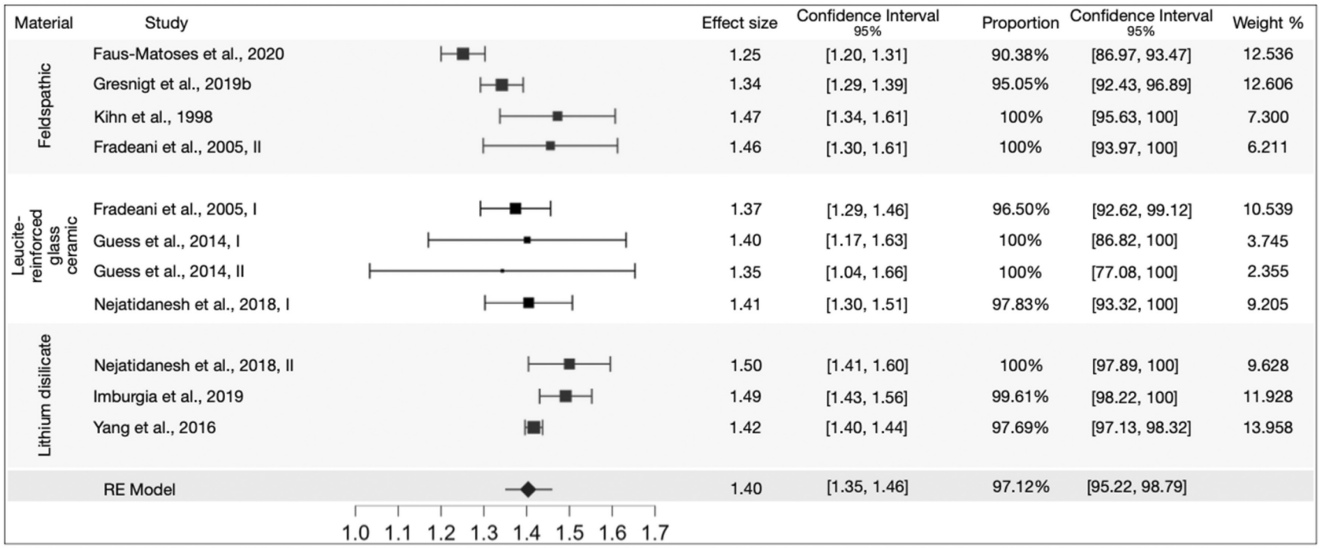

FIGURE 5 | Forrest plot on the outcome of mid-term survival (4–6 years). (Random Effects model: DerSimonian-Laird method. Heterogeneity: $\tau^2 = 0.005$, $I^2 = 81.691\%$, $H^2 = 5.462$).

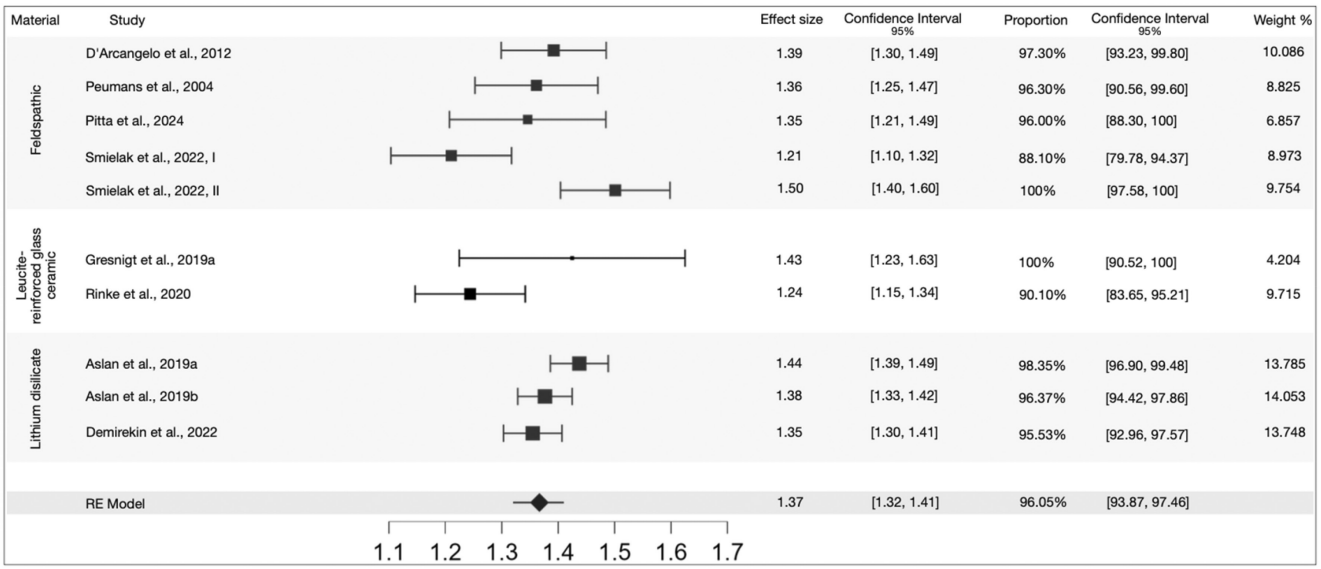

FIGURE 6 | Forrest plot on the outcome of long-term survival (> 7 years). (Random Effects model: DerSimonian-Laird method. Heterogeneity: $\tau^2 = 0.004$, $I^2 = 69.077\%$, $H^2 = 3.234$).

253 incidences with 3761 laminate veneers at risk) [39, 41, 42, 44, 56, 59, 60, 63]. According to the type of ceramic material, the technical complication rates were: 11.71% for feldspathic (95% CI: 5.14%–20.48%) ($I^2 = 90.00\%$, 123/840) [39, 41, 44, 56], 50.46% for LRGC (95% CI: 10.97%–89.61%) ($I^2 = 97.54\%$, 52/263) [42, 56, 60] and 2.22% for LDS (95% CI: 1.66%–2.84%) ($I^2 = 0\%$, 58/2658) [59, 60, 63]. LDS laminate veneers showed slightly less technical complications than feldspathic ($p = 0.004$) and LRGC laminate veneers ($p < 0.001$) in the mid-term. No difference was detected between feldspathic and LRGC laminate veneers ($p = 0.021$).

Meta-analysis for long-term evaluation of pooled technical complications resulted in 26.42% (95% CI: 10.48%–46.46%) ($I^2 = 98.55$, 291 events out of 1688 laminate veneers at risk) [36, 38, 48, 50–52, 54, 61, 62] at a mean follow-up of 10.4 years. Regarding technical complications distributed by ceramic material class the meta-analysis calculated a pooled rate of 41.48% for feldspathic porcelain (95% CI 6.51%–83.39%) ($I^2 = 98.83\%$, 175/428) [38, 48, 50, 61], 29.87% for LRGC (95% CI: 7.3%–59.48%) ($I^2 = 86.18\%$, 29/125) [36, 62] and 6.1% for LDS (95% CI: 0.60%–16.60%) ($I^2 = 97.18\%$, 87/1135) [51, 52, 54]. LDS laminate veneers were less prone to technical complications compared to feldspathic porcelain ($p = 0.044$) and LRGC laminate veneers ($p = 0.033$). No difference was found for technical complications comparing feldspathic porcelain and LRGC laminate veneers ($p = 0.778$). Detailed meta-analysis for long-term technical complications relating to specific events showed a pooled rate of 4.3% for crack formation (95% CI: 1.15%–9.26%) ($I^2 = 87.78\%$, 32/911), 3.53% for chipping events (95% CI: 1.64%–5.62%) ($I^2 = 74.34\%$, 34/1324), 2.51% for bulk fractures (95% CI: 0.97%–5.17%) ($I^2 = 85.45\%$, 31/1688), 13.73%

17088240, 2025, 3, Downloaded from https://onlinelibrary.wiley.com/doi/10.1111/jerd.13351 by Forschungszentrum Jülich GmbH Research Center, Wiley Online Library on [25/06/2026]. See the Terms and Conditions (https://onlinelibrary.wiley.com/terms-and-conditions) on Wiley Online Library for rules of use; OA articles are governed by the applicable Creative Commons License

for marginal gap formation (95% CI: 1.91%–32.8%) ($I^2 = 98.50\%$, 158/1324) and 2.2% for debonding (95% CI: 1.18%–3.54%) ($I^2 = 62.02\%$, 36/1688).

3.6 | Esthetic Complication Rates

In the short-term, meta-analysis revealed a pooled esthetic complication rate of 2.51% (95% CI: 0.78%–5.17%) ($I^2 = 83.35\%$, based on 27 events in 1713 laminate veneers under risk). A detailed distribution of esthetic complications by ceramic material yielded in the following rates: 3.8% for feldspathic porcelain (95% CI: 0%–14.34%) ($I^2 = 90.77\%$, based on 14 incidences in 305 laminate veneers) [40, 53], 2.2% for LDS (95% CI: 0.45%–5.62%) ($I^2 = 81.69\%$, 13 events in 1338 laminate veneers) [43, 58] and 0% both for LRGC (0 events in 30 laminate veneers) [49] and zirconia (0 events in 40 laminate veneers) [64] based on one study each. No statistically significant difference was identified for the pooled esthetic complication rates of feldspathic porcelain and LDS ($p = 0.590$). At a mean follow-up of 5.0 years, the esthetic complication rate increased to 22.96% (95% CI: 9.26%–39.53%) ($I^2 = 96.08\%$, 122 events in 905 laminate veneers) [41, 42, 44, 56, 59], whereas it decreased to 12.39% (95% CI: 3.54%–25.54%) at a mean follow-up of 10.4 years ($I^2 = 97.89\%$, 157 incidences in 1688 laminate veneers at risk) [36, 38, 48, 50–52, 54, 61, 62]. No further subgroup analyses were possible for mid-term follow-up. LDS as a restoration material for ceramic laminate veneers showed an esthetic complication rate of 1.9% (95% CI: 0.45%–11.72%) ($I^2 = 98.05\%$, 48 incidences in 1135 laminate veneers) [51, 52, 54], whereas felspathic ceramics comprised a rate of 19.64% (95% CI: 0.88%–54.46%) ($I^2 = 98.31\%$, 92 out of 428) [38, 48, 50, 61] and LRGC a rate of 17.89% (95% CI: 3.19%–39.45%) ($I^2 = 79.91\%$, 17 out of 125) [36, 62] in the long-term follow-up. Comparisons of esthetic complications between different ceramics revealed no advantage in favor of one of the materials (feldspathic vs. LRGC $p = 0.972$, feldspathic vs. LDS $p = 0.117$ and LRGC vs. LDS $p = 0.087$).

3.7 | Biological Complication Rates

No biological complications were reported in the short-term. In the mid-term one study reported about one incident of secondary caries (0.26%) and one abutment tooth loss (0.26%) [41]. No meta-analysis was performed. In studies with a mean follow-up of more than 7 years, one tooth fracture (1.19%) [48] and one tooth loss (0.99%) [62] were reported in two studies. A meta-analysis for biological complications yielded in a pooled rate of 3.18% (95% CI: 1.18%–6.58%) ($I^2 = 88.96\%$, based on 40 events out of 1688 laminate veneers) at 10.4 years. Detailed meta-analysis revealed the following pooled biological complication rates for the long-term follow-up: 6.51% for feldspathic laminate veneers (95% CI: 1.09%–15.81%) ($I^2 = 89.46\%$, based on 30 events out of 428 laminate veneers) [38, 48, 50, 61], 4.4% for LRGC laminate veneers (95%CI: 1.29%–8.40%) ($I^2 = 0\%$, based on 5 out of 125 laminate veneers) [36, 62] and 0.45% for LDS laminate veneers (95% CI: 0.12%–1.16%) ($I^2 = 30.29\%$, based on 5 events out of 1135 laminate veneers) [51, 52, 54]. Comparisons between ceramic materials resulted in slightly less biological complications for LDS versus feldspathic laminate veneers ($p = 0.010$) and for LDS versus LRGC laminate veneers ($p = 0.003$). No difference was found between feldspathic and LRGC laminate veneers ($p = 0.651$). Additionally, a meta-analysis was performed for the occurrence of secondary caries with a pooled complication rate of 2.83% (95% CI: 0.77%–6.09%) ($I^2 = 87.60\%$, based on 29 events out of 1324 laminate veneers) [36, 38, 48, 50, 51, 54, 61, 62] and for endodontical complications with a pooled rate of 0.96% (95% CI: 0.32%–1.91%) ($I^2 = 36.97\%$, based on nine reported incidences out of 1324 laminate veneers) [36, 38, 48, 50, 51, 54, 61, 62] at a mean follow-up of 10.4 years.

4 | Discussion

Ceramic laminate veneers showed a pooled survival rate of 97.76% (95% CI: 96.42%–99.01%) in the short-term, 97.12% (95% CI: 95.22%–98.79%) at 5.0 years and 96.05% (95% CI: 93.87%–97.46%) at 10.4 years of follow-up, showing favorable results across all time points. The meta-analysis of the long-term evaluation of different ceramic materials yielded in 96.13% for feldspathic porcelain (95% CI: 91.32%–98.89%) [38, 48, 50, 61], 93.7% for LRGC (95% CI: 82.82%–99.75%) [36, 62] and 96.81% for LDS (95% CI: 94.81%–98.34%) [51, 52, 54] at 10.4 years. No statistically significant difference was found comparing the survival rates and no long-term studies were available for zirconia. However, at 10.4 years, LDS slightly outperformed both feldspathic and LRGC laminate veneers in terms of pooled technical and biological complications. No difference was found for pooled esthetic complications between different ceramic materials at long-term follow-up. Further subgroup analyses for single criterions for both technical and biological complications subdivided by ceramic material class were not possible due to the insufficient number of events and studies at 10.4 years.

Therefore, ceramic laminate veneers can be considered as a reliable and minimally invasive treatment option for the rehabilitation of anterior teeth. These findings are consistent with a recently published systematic review, which reported an estimated 10-year cumulative survival rate of 95.5%, based on 6500 laminate veneer restorations [14]. Lower survival rates of 89% (based on 2848 laminate veneers) after a median follow-up time of 9 years have also been observed [15]. Both reviews differ from the present one, since they did not compare different ceramic materials including LDS and zirconia, nor did they separately evaluate survival and complication rates across several time points [14, 15]. One of the reviews described lower survival rates of 87% for feldspathic laminate veneers (based on 1283 laminate veneers) at 8 years and 94% for LRGC (based on 676 laminate veneers) at 7 years [15]. In contrast to the present review, the most frequently observed complication was fracture (4%), which typically occurred in the first few years after insertion, followed by debonding (2%), marginal discoloration (2%), endodontic problems (2%) and secondary caries (1%) [14, 15].

In this review it seems that in short-term, esthetic and biological complications can be neglected for all types of ceramic materials. The most frequently observed technical complications at 2.6 years included, chipping (25 events) [40, 46, 53, 57] and marginal gap formation (21 events) [40, 53] for feldspathic laminate veneers, marginal gap (8 events) [49] for LRGC and marginal gap (21 events) [43, 58, 64] and chipping for LDS (6 events)

17088240, 2025, 3, Downloaded from https://onlinelibrary.wiley.com/doi/10.1111/jerd.13351 by Forschungszentrum Jülich GmbH Research Center, Wiley Online Library on [25/06/2026]. See the Terms and Conditions (https://onlinelibrary.wiley.com/terms-and-conditions) on Wiley Online Library for rules of use; OA articles are governed by the applicable Creative Commons License

[47, 55]. At mid-term follow-up of 5.0 years biological complications rarely occurred, however, technical and esthetical complications increased over time. Feldspathic laminate veneers seem to be most susceptible to marginal discoloration (72 events) [41, 44], marginal gap formation (51 events) [41, 44] and bulk fracture (43 events) [39, 41], LRGC to marginal gap (29 events) [42, 60], marginal discoloration (22 events) [42] and chipping (12 events) [42, 56, 60] and LDS to bulk fracture (41 events) [63] and marginal gap formation (9 events) [59, 60].

At 10.4 years, the most prevalent complications were: marginal gap formation (95 events) [38, 50, 61] and marginal discoloration (92 events) [38, 48, 50, 61] for feldspathic porcelain, marginal discoloration (17 events) and marginal gap (10 events) [36, 62] for LRGC and marginal gap (53 events) [51] and marginal discoloration (48 events) [51] for LDS. A possible explanation for the high occurrence of marginal gap formation and marginal discoloration might be that gingival recessions were noted over time, leading to exposed margins and leakage of the adhesive interface [50, 51, 61]. Nevertheless, laminate veneers were rarely replaced due to marginal gap formation or discoloration [50, 51, 61]. Other technical complications, such as cracks (4.3%) and chipping (3.53%) occurred less frequently at 10.4 years. The same applies to the criteria of secondary caries (2.83%) and endodontic complications (0.96%). LDS was overall slightly less susceptible to technical and biological complications, which can be attributed to its superior mechanical properties [6, 7]. The mechanical supremacy of LDS can be related to two key mechanisms: elongated LDS crystals that form an interlocking crystal pattern that limits crack propagation and the mismatch between the LDS-glass coefficient of thermal expansion (CTE) that creates compressive stresses around the crystals [6, 65]. Although feldspathic and LRGC laminate veneers exhibited more frequent complications than LDS, biological failures were rarely observed and technical complications were addressed mostly without restoration replacement. Failures requiring a new restoration, such as bulk fractures (2.51%) and debondings (2.2%) were also seldomly encountered at long-term follow-up. A recently published review reported 5-year survival rates of 96.4% for all-ceramic anterior single crowns and 96.9% for anterior partial coverage restorations [27]. Biological complications (caries, endodontic and periodontal problems, root fracture) were 50% higher for single crowns than for partial-coverage restorations in the anterior region owing to a more aggressive preparation design for full-coverage restorations [27]. The influence of preparation design, fabrication method (conventional vs. CAD/CAM) and the choice of adhesive resin cement could not be analyzed due to heterogenous study data. With respect to preparation design and bonding substrate, almost all of the studies tried to preserve as much enamel as possible during preparation to guarantee a strong adhesive bond [7, 51, 54, 55, 57, 58, 60]. Seven out of the 29 studies reported that the laminate veneers were solely bonded to enamel [39, 43–46, 49, 53]. Ceramic laminate veneers, which were bonded to larger areas of dentin were more likely to cause complications over time and thus identified as a potential risk factor for failures [45, 48, 54, 60]. Other systematic reviews concluded that incisal overlapping and bonding to enamel, especially at margins, led to lower failure rates compared non-overlapping and bonding to dentin and existing restorations [14, 20]. Focusing on additional potential risk factors for failures, it is noteworthy that eight studies did not explicitly excluded patients with parafunctional habits [36, 38–41, 48, 55, 58]. Most of these studies implemented occlusal guards post-cementation as a protective measure to patients with parafunctions [36, 38–41, 48, 58]. One study observed a twofold increase in risk of laminate veneer fracture in patients with bruxism compared to those without [39]. Furthermore, in bruxism patients, the risk of fracture was seven times higher for those not wearing a splint than for those who wore one [39]. Occlusal guards as a protective measure might therefore be beneficial to reduce the risk of laminate veneer fracture, especially in patients with parafunctional habits. Moreover, the studies which analyzed overall patient experience could generally note an increase of patient satisfaction before and after ceramic laminate veneer treatment [37, 41, 50, 51, 55, 60, 61, 64].

To the authors best knowledge this is the first systematic review on ceramic laminate veneers, which grouped clinical studies in short- (1–3 years), mid- (4–6 years), and long-term (≥ 7 years) follow-up and differentiated between survival and associated complication rates across different study periods and different ceramic materials, including zirconia. Therefore, this review offers valuable insights into the performance of these restorations analyzing the most recent literature.

However, the findings should be interpreted with caution due to several limitations. In the absence of RCTs comparing different types of ceramic materials, only prospective and mostly retrospective studies with limited sample sizes were available for meta-analysis. Moreover, wide clinical and methodological variations including different definitions of survival and failures among individual studies were observed, largely due to the lack of standardized reporting across studies, resulting in an overall high heterogeneity I^2 in the meta-analysis. Although more recent studies have attempted to adhere to the currently recognized FDI criteria [66] and reporting standards, such as the CONSORT [67], TREND [68] and STROBE [69] statements, consistent adherence was not possible, given the variation in publication dates from 1994 to 2024. Another factor which was under-reported in most of the studies, but can contribute to the longevity of laminate veneer restorations are recall intervals as well as special instructions for maintenance care and protective measures (e.g., nightguards). As a result, the comparison and meta-analytic modeling of pooled results, with sometimes small sample sizes in subgroup analyses, exhibited high heterogeneity across studies, undermining precise estimation of pooled effect sizes and their differences. Therefore, only general tendencies rather than robust conclusions can be drawn.

Future clinical studies should be ideally designed as RCTs and should explore not only direct comparisons of different ceramic materials but also digital CAD/CAM workflows. While most digitally manufactured laminate veneers are currently produced using subtractive methods, recent in vitro studies have shown promising results with additively fabricated 3D-printed ceramic laminate veneers, featuring thin layers and high accuracy [25]. Moreover, none of the existing studies have evaluated monolithic versus layered laminate veneers or reported on RMCs and lithium silicate ceramics. As only one study investigated monolithic 3 mol% yttria-stabilized tetragonal zirconia (3Y-TZP) laminate veneers bonded with an universal adhesive and a dual-curing resin cement [64], future research could further explore the potential of zirconia as a restorative material for laminate

17088240, 2025, 3, Downloaded from https://onlinelibrary.wiley.com/doi/10.1111/jerd.13351 by Forschungszentrum Jülich GmbH Research Center, Wiley Online Library on [25/06/2026]. See the Terms and Conditions (https://onlinelibrary.wiley.com/terms-and-conditions) on Wiley Online Library for rules of use; OA articles are governed by the applicable Creative Commons License

veneers with its different generations and translucencies. In times of patient-centered dental care, future studies should also evaluate and analyze patient and clinician reported outcome measurements (PROMs/CROMs) in addition to survival and complications rates.

The key results of this systematic review indicate that feldspathic, LRGC and LDS reveal high survival rates across all investigated time periods and can be recommended for long-term clinical use. Zirconia seems to be a promising restorative alternative for laminate veneers in the short-term. Nevertheless, when selecting a restorative material for ceramic laminate veneers clinicians should consider potential complications that may arise over time and affect the longevity of the restoration.

5 | Conclusion

Ceramic laminate veneers fabricated out of feldspathic, leucite-reinforced glass ceramic and lithium disilicate ceramic are a minimally invasive and reliable treatment option with favorable long-term results. Lithium disilicate ceramic slightly outperforms feldspathic and leucite-reinforced glass ceramic laminate veneers in terms of technical and biological complications. The long-term performance of zirconia laminate veneers remains uncertain.

Conflicts of Interest

The authors declare no conflicts of interest.

Data Availability Statement

The data that support the findings of this study are available from the corresponding author upon reasonable request.

References

1. J. Armalaite, M. Jarutiene, A. Vasiliauskas, et al., "Smile Aesthetics as Perceived by Dental Students: A Cross-Sectional Study," *BMC Oral Health* 18, no. 1 (2018): 225.

2. A. C. Little, B. C. Jones, and L. M. DeBruine, "Facial Attractiveness: Evolutionary Based Research," *Philosophical Transactions of the Royal Society of London. Series B, Biological Sciences* 366, no. 1571 (2011): 1638–1659.

3. M. S. Abbasi, A. Lal, G. Das, et al., "Impact of Social Media on Aesthetic Dentistry: General Practitioners' Perspectives," *Healthcare (Basel)* 10, no. 10 (2022): 2055.

4. M. Calusic Sarac and M. Jakovac, "The Influence of Social Network Content on the Perception of Smiles-A Randomized Controlled Trial," *Dentistry Journal (Basel)* 10, no. 9 (2022): 168.

5. B. A. Vanlioglu and Y. Kulak-Ozkan, "Minimally Invasive Veneers: Current State of the Art," *Clinical, Cosmetic and Investigational Dentistry* 6 (2014): 101–107.

6. E. A. Bonfante, M. Calamita, and E. T. P. Bergamo, "Indirect Restorative Systems-A Narrative Review," *Journal of Esthetic and Restorative Dentistry* 35, no. 1 (2023): 84–104.

7. P. C. Guess, S. Schultheis, E. A. Bonfante, P. G. Coelho, J. L. Ferencz, and N. R. Silva, "All-Ceramic Systems: Laboratory and Clinical Performance," *Dental Clinics of North America* 55, no. 2 (2011): 333–352.

8. Y. Zhang, S. Vardhaman, C. S. Rodrigues, and B. R. Lawn, "A Critical Review of Dental Lithia-Based Glass-Ceramics," *Journal of Dental Research* 102, no. 3 (2023): 245–253.

9. Y. Zhang and B. R. Lawn, "Novel Zirconia Materials in Dentistry," *Journal of Dental Research* 97, no. 2 (2018): 140–147.

10. P. F. Cesar, R. B. P. Miranda, K. F. Santos, S. S. Scherrer, and Y. Zhang, "Recent Advances in Dental Zirconia: 15 Years of Material and Processing Evolution," *Dental Materials* 40, no. 5 (2024): 824–836.

11. G. Gurel, N. Sesma, M. A. Calamita, C. Coachman, and S. Morimoto, "Influence of Enamel Preservation on Failure Rates of Porcelain Laminate Veneers," *International Journal of Periodontics and Restorative Dentistry* 33, no. 1 (2013): 31–39.

12. M. B. Blatz, M. Alvarez, K. Sawyer, and M. Brindis, "How to Bond Zirconia: The APC Concept," *Compendium of Continuing Education in Dentistry* 37, no. 9 (2016): 611–617; quiz 618.

13. M. B. Blatz, M. Vonderheide, and J. Conejo, "The Effect of Resin Bonding on Long-Term Success of High-Strength Ceramics," *Journal of Dental Research* 97, no. 2 (2018): 132–139.

14. A. Alenezi, M. Alsweed, S. Alsidrani, and B. R. Chrcanovic, "Long-Term Survival and Complication Rates of Porcelain Laminate Veneers in Clinical Studies: A Systematic Review," *Journal of Clinical Medicine* 10, no. 5 (2021): 1074.

15. S. Morimoto, R. B. Albanesi, N. Sesma, C. M. Agra, and M. M. Braga, "Main Clinical Outcomes of Feldspathic Porcelain and Glass-Ceramic Laminate Veneers: A Systematic Review and Meta-Analysis of Survival and Complication Rates," *International Journal of Prosthodontics* 29, no. 1 (2016): 38–49.

16. A. B. Meer Rownaq Ali, "Conventional Versus Minimally Invasive Veneers: A Systematic Review," *Cureus* 15, no. 9 (2023): e44638.

17. N. Hong, H. Yang, J. Li, S. Wu, and Y. Li, "Effect of Preparation Designs on the Prognosis of Porcelain Laminate Veneers: A Systematic Review and Meta-Analysis," *Operative Dentistry* 42, no. 6 (2017): E197–E213.

18. J. Lin, V. Bennani, J. M. Aarts, P. Brunton, and J. Ratnayake, "Factors Influencing Success Rate of Ceramic Veneers on Endodontically Treated Anterior Teeth: A Systematic Review," *Journal of Prosthetic Dentistry.* Published ahead of print, November, 28, 2023.

19. Y. H. AlJazairy, "Survival Rates for Porcelain Laminate Veneers: A Systematic Review," *European Journal of Dentistry* 15, no. 2 (2021): 360–368.

20. A. Y. Alqutaibi, S. Saker, M. A. Alghauli, R. S. Algabri, and M. AbdElaziz, "Clinical Survival and Complication Rate of Ceramic Veneers Bonded to Different Substrates: A Systematic Review and Meta-Analysis," *Journal of Prosthetic Dentistry.* Published ahead of print, April, 10, 2024.

21. M. Cumpston, T. Li, M. J. Page, et al., "Updated Guidance for Trusted Systematic Reviews: A New Edition of the Cochrane Handbook for Systematic Reviews of Interventions," *Cochrane Database of Systematic Reviews* 10, no. 10 (2019): ED000142.

22. M. J. Page, J. E. McKenzie, P. M. Bossuyt, et al., "The PRISMA 2020 Statement: An Updated Guideline for Reporting Systematic Reviews," *Journal of Clinical Epidemiology* 134 (2021): 178–189.

23. A. K. Akobeng, "Principles of Evidence Based Medicine," *Archives of Disease in Childhood* 90, no. 8 (2005): 837–840.

24. C. Schardt, M. B. Adams, T. Owens, S. Keitz, and P. Fontelo, "Utilization of the PICO Framework to Improve Searching PubMed for Clinical Questions," *BMC Medical Informatics and Decision Making* 7 (2007): 16.

25. M. A. Alghauli and A. Y. Alqutaibi, "3D-Printed Intracoronal Restorations, Occlusal and Laminate Veneers: Clinical Relevance, Properties, and Behavior Compared to Milled Restorations; a Systematic Review

17088240, 2025, 3, Downloaded from https://onlinelibrary.wiley.com/doi/10.1111/jerd.13351 by Forschungszentrum Jülich GmbH Research Center, Wiley Online Library on [25/06/2026]. See the Terms and Conditions (https://onlinelibrary.wiley.com/terms-and-conditions) on Wiley Online Library for rules of use; OA articles are governed by the applicable Creative Commons License

and Meta-Analysis," *Journal of Esthetic and Restorative Dentistry* 36, no. 8 (2024): 1153–1170.

26. S. Y. Chai, V. Bennani, J. M. Aarts, and K. Lyons, "Incisal Preparation Design for Ceramic Veneers: A Critical Review," *Journal of the American Dental Association (1939)* 149, no. 1 (2018): 25–37.

27. J. Hjerppe, F. M. Rus, J. Pitta, S. von Felten, M. Ozcan, and G. Pradies, "EPA Consensus Project Paper: Anterior Full or Partial Coverage Single Tooth Restorations – A Systematic Review of Survival and Complication Rates," *European Journal of Prosthodontics and Restorative Dentistry.* Published ahead of print, September, 11, 2023.

28. N. Borissov, Q. Haas, B. Minder, et al., "Reducing Systematic Review Burden Using Deduklick: A Novel, Automated, Reliable, and Explainable Deduplication Algorithm to Foster Medical Research," *Systematic Reviews* 11, no. 1 (2022): 172.

29. A. W. Walls, J. G. Steele, and R. W. Wassell, "Crowns and Other Extra-Coronal Restorations: Porcelain Laminate Veneers," *British Dental Journal* 193, no. 2 (2002): 73–82.

30. P. C. Guess and C. F. Stappert, "Midterm Results of a 5-Year Prospective Clinical Investigation of Extended Ceramic Veneers," *Dental Materials* 24, no. 6 (2008): 804–813.

31. K. Slim, E. Nini, D. Forestier, F. Kwiatkowski, Y. Panis, and J. Chipponi, "Methodological Index for Non-randomized Studies (Minors): Development and Validation of a New Instrument," *ANZ Journal of Surgery* 73, no. 9 (2003): 712–716.

32. J. A. C. Sterne, J. Savovic, M. J. Page, et al., "RoB 2: A Revised Tool for Assessing Risk of Bias in Randomised Trials," *BMJ* 366 (2019): l4898.

33. F. J. Anscombe, "The Transformation of Poisson, Binomial and Negative-Binomial Data," *Biometrika* 35, no. 3/4 (1948): 246–254.

34. R. DerSimonian and N. Laird, "Meta-Analysis in Clinical Trials," *Controlled Clinical Trials* 7, no. 3 (1986): 177–188.

35. M. Egger, G. Davey Smith, M. Schneider, and C. Minder, "Bias in Meta-Analysis Detected by a Simple, Graphical Test," *BMJ* 315, no. 7109 (1997): 629–634.

36. M. M. M. Gresnigt, M. S. Cune, K. Jansen, S. A. M. van der Made, and M. Ozcan, "Randomized Clinical Trial on Indirect Resin Composite and Ceramic Laminate Veneers: Up to 10-Year Findings," *Journal of Dentistry* 86 (2019a): 102–109.

37. I. Soares-Rusu, C. A. Villavicencio-Espinoza, N. A. de Oliveira, et al., "Clinical Evaluation of Lithium Disilicate Veneers Manufactured by CAD/CAM Compared With Heat-Pressed Methods: Randomized Controlled Clinical Trial," *Operative Dentistry* 46, no. 1 (2021): 4–14.

38. C. D'Arcangelo, F. De Angelis, M. Vadini, and M. D'Amario, "Clinical Evaluation on Porcelain Laminate Veneers Bonded With Light-Cured Composite: Results up to 7 Years," *Clinical Oral Investigations* 16, no. 4 (2012): 1071–1079.

39. V. Faus-Matoses, E. Ruiz-Bell, I. Faus-Matoses, M. Ozcan, S. Salvatore, and V. J. Faus-Llacer, "An 8-Year Prospective Clinical Investigation on the Survival Rate of Feldspathic Veneers: Influence of Occlusal Splint in Patients With Bruxism," *Journal of Dentistry* 99 (2020): 103352.

40. M. M. Gresnigt, W. Kalk, and M. Ozcan, "Clinical Longevity of Ceramic Laminate Veneers Bonded to Teeth With and Without Existing Composite Restorations up to 40 Months," *Clinical Oral Investigations* 17, no. 3 (2013): 823–832.

41. M. M. M. Gresnigt, M. S. Cune, J. Schuitemaker, et al., "Performance of Ceramic Laminate Veneers With Immediate Dentine Sealing: An 11 Year Prospective Clinical Trial," *Dental Materials* 35, no. 7 (2019b): 1042–1052.

42. P. C. Guess, C. F. Selz, A. Voulgarakis, S. Stampf, and C. F. Stappert, "Prospective Clinical Study of Press-Ceramic Overlap and Full Veneer Restorations: 7-Year Results," *International Journal of Prosthodontics* 27, no. 4 (2014): 355–358.

43. I. Karagozoglu, S. Toksavul, and M. Toman, "3D Quantification of Clinical Marginal and Internal Gap of Porcelain Laminate Veneers With Minimal and Without Tooth Preparation and 2-Year Clinical Evaluation," *Quintessence International* 47, no. 6 (2016): 461–471.

44. P. W. Kihn and D. M. Barnes, "The Clinical Longevity of Porcelain Veneers: A 48-Month Clinical Evaluation," *Journal of the American Dental Association (1939)* 129, no. 6 (1998): 747–752.

45. L. Malchiodi, F. Zotti, T. Moro, D. De Santis, and M. Albanese, "Clinical and Esthetical Evaluation of 79 Lithium Disilicate Multilayered Anterior Veneers With a Medium Follow-Up of 3 Years," *European Journal of Dentistry* 13, no. 4 (2019): 581–588.

46. H. Nordbo, N. Rygh-Thoresen, and T. Henaug, "Clinical Performance of Porcelain Laminate Veneers Without Incisal Overlapping: 3-Year Results," *Journal of Dentistry* 22, no. 6 (1994): 342–345.

47. E. Ozturk and S. Bolay, "Survival of Porcelain Laminate Veneers With Different Degrees of Dentin Exposure: 2-Year Clinical Results," *Journal of Adhesive Dentistry* 16, no. 5 (2014): 481–489.

48. B. Smielak, O. Armata, and W. Bojar, "A Prospective Comparative Analysis of the Survival Rates of Conventional vs No-Prep/Minimally Invasive Veneers Over a Mean Period of 9 Years," *Clinical Oral Investigations* 26, no. 3 (2022): 3049–3059.

49. B. Yildirim, D. Recen, and G. Paken, "Two-Year Evaluation of Porcelain Laminate Veneers Using FDI Criteria," *Journal of Prosthodontics* 32, no. 9 (2023): 854–860.

50. M. Peumans, J. De Munck, S. Fieuws, P. Lambrechts, G. Vanherle, and B. Van Meerbeek, "A Prospective Ten-Year Clinical Trial of Porcelain Veneers," *Journal of Adhesive Dentistry* 6, no. 1 (2004): 65–76.

51. Y. U. Aslan, A. Uludamar, and Y. Ozkan, "Clinical Performance of Pressable Glass-Ceramic Veneers After 5, 10, 15, and 20 Years: A Retrospective Case Series Study," *Journal of Esthetic and Restorative Dentistry* 31, no. 5 (2019b): 415–422.

52. Y. U. Aslan, A. Uludamar, and Y. Ozkan, "Retrospective Analysis of Lithium Disilicate Laminate Veneers Applied by Experienced Dentists: 10-Year Results," *International Journal of Prosthodontics* 32, no. 6 (2019a): 471–474.

53. F. De Angelis, C. D'Arcangelo, R. Angelozzi, and M. Vadini, "Retrospective Clinical Evaluation of a No-Prep Porcelain Veneer Protocol," *Journal of Prosthetic Dentistry* 129, no. 1 (2023): 40–48.

54. Z. B. Demirekin and S. Turkaslan, "Laminate Veneer Ceramics in Aesthetic Rehabilitation of Teeth With Fluorosis: A 10-Year Follow-Up Study," *BMC Oral Health* 22, no. 1 (2022): 42.

55. G. Fabbri, F. Zarone, G. Dellificorelli, et al., "Clinical Evaluation of 860 Anterior and Posterior Lithium Disilicate Restorations: Retrospective Study With a Mean Follow-Up of 3 Years and a Maximum Observational Period of 6 Years," *International Journal of Periodontics and Restorative Dentistry* 34, no. 2 (2014): 165–177.

56. M. Fradeani, M. Redemagni, and M. Corrado, "Porcelain Laminate Veneers: 6- to 12-Year Clinical Evaluation–A Retrospective Study," *International Journal of Periodontics and Restorative Dentistry* 25, no. 1 (2005): 9–17.

57. O. Gonzalez-Martin, G. Avila-Ortiz, A. Torres-Munoz, D. Del Solar, and M. Veltri, "Ultrathin Ceramic Veneers in the Aesthetic Zone: A 36-Month Retrospective Case Series," *International Journal of Prosthodontics* 34, no. 5 (2021): 567–577.

58. M. Imburgia, H. Lerner, and F. Mangano, "A Retrospective Clinical Study on 1075 Lithium Disilicate CAD/CAM Veneers With Feather-Edge Margins Cemented on 105 Patients," *European Journal of Prosthodontics and Restorative Dentistry* 29, no. 1 (2021): 54–63.

17088240, 2025, 3, Downloaded from https://onlinelibrary.wiley.com/doi/10.1111/jerd.13351 by Forschungszentrum Jülich GmbH Research Center, Wiley Online Library on [25/06/2026]. See the Terms and Conditions (https://onlinelibrary.wiley.com/terms-and-conditions) on Wiley Online Library for rules of use; OA articles are governed by the applicable Creative Commons License

59. M. Imburgia, D. Cortellini, and M. Valenti, "Minimally Invasive Vertical Preparation Design for Ceramic Veneers: A Multicenter Retrospective Follow-Up Clinical Study of 265 Lithium Disilicate Veneers," *International Journal of Esthetic Dentistry* 14, no. 3 (2019): 286–298.

60. F. Nejatidanesh, G. Savabi, M. Amjadi, M. Abbasi, and O. Savabi, "Five Year Clinical Outcomes and Survival of Chairside CAD/CAM Ceramic Laminate Veneers – A Retrospective Study," *Journal of Prosthodontic Research* 62, no. 4 (2018): 462–467.

61. J. Pitta, P. Romandini, J. Cantarella, et al., "Extended Porcelain Veneers in the Maxillary Anterior Region. A Retrospective Study With an up to 27-Year Follow-Up," *International Journal of Esthetic Dentistry* 19, no. 1 (2024): 46–58.

62. S. Rinke, L. Bettenhauser-Hartung, A. Leha, M. Rodiger, G. Schmalz, and D. Ziebolz, "Retrospective Evaluation of Extended Glass-Ceramic Ceramic Laminate Veneers After a Mean Observational Period of 10 Years," *Journal of Esthetic and Restorative Dentistry* 32, no. 5 (2020): 487–495.

63. Y. Yang, J. Yu, J. Gao, et al., "Clinical Outcomes of Different Types of Tooth-Supported Bilayer Lithium Disilicate All-Ceramic Restorations After Functioning up to 5 Years: A Retrospective Study," *Journal of Dentistry* 51 (2016): 56–61.

64. F. Yu, F. Xiang, J. Zhao, N. Lin, Z. Sun, and Y. Zheng, "Clinical Outcomes of Self-Glazed Zirconia Veneers Produced by 3D Gel Deposition: A Retrospective Study," *BMC Oral Health* 24, no. 1 (2024): 457.

65. U. Lohbauer, D. C. N. Fabris, J. Lubauer, et al., "Glass Science Behind Lithium Silicate Glass-Ceramics," *Dental Materials* 40, no. 5 (2024): 842–857.

66. R. Hickel, S. Mesinger, N. Opdam, et al., "Revised FDI Criteria for Evaluating Direct and Indirect Dental Restorations-Recommendations for Its Clinical Use, Interpretation, and Reporting," *Clinical Oral Investigations* 27, no. 6 (2023): 2573–2592.

67. N. J. Butcher, A. Monsour, E. J. Mew, et al., "Guidelines for Reporting Outcomes in Trial Reports: The CONSORT-Outcomes 2022 Extension," *Journal of the American Medical Association* 328, no. 22 (2022): 2252–2264.

68. D. C. Des Jarlais, C. Lyles, N. Crepaz, and Trend Group, "Improving the Reporting Quality of Nonrandomized Evaluations of Behavioral and Public Health Interventions: The TREND Statement," *American Journal of Public Health* 94, no. 3 (2004): 361–366.

69. E. von Elm, D. G. Altman, M. Egger, S. J. Pocock, P. C. Gøtzsche, and J. P. Vandenbroucke, "The Strengthening the Reporting of Observational Studies in Epidemiology (STROBE) Statement: Guidelines for Reporting Observational Studies," *Lancet* 370, no. 9596 (2007): 1453–1457.

Supporting Information

Additional supporting information can be found online in the Supporting Information section.

17088240, 2025, 3, Downloaded from https://onlinelibrary.wiley.com/doi/10.1111/jerd.13351 by Forschungszentrum Jülich GmbH Research Center, Wiley Online Library on [25/06/2026]. See the Terms and Conditions (https://onlinelibrary.wiley.com/terms-and-conditions) on Wiley Online Library for rules of use; OA articles are governed by the applicable Creative Commons License